

**TYPEN**





# TYPEN-MODELLE

Parthenon

Forum Pompeji

Villa Adriana

Pantheon

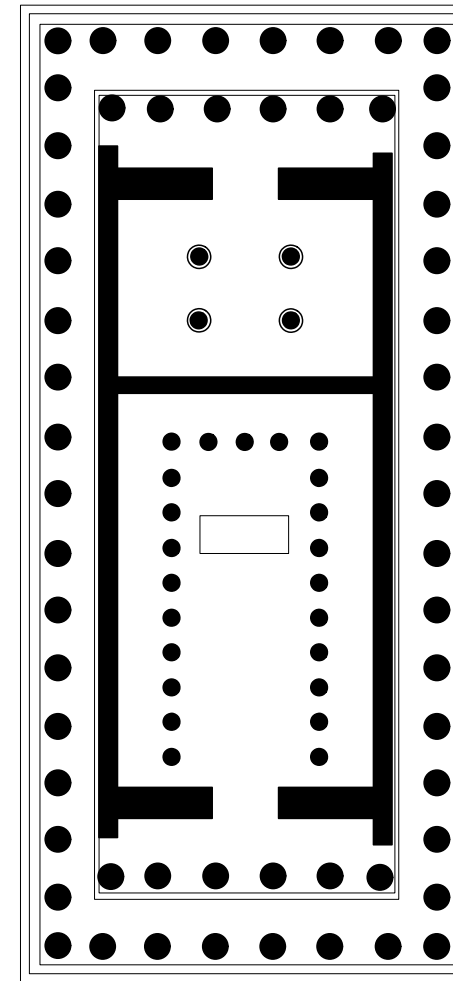
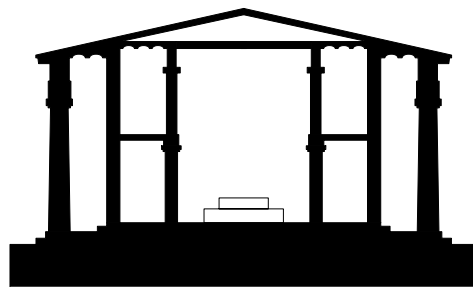

10 m

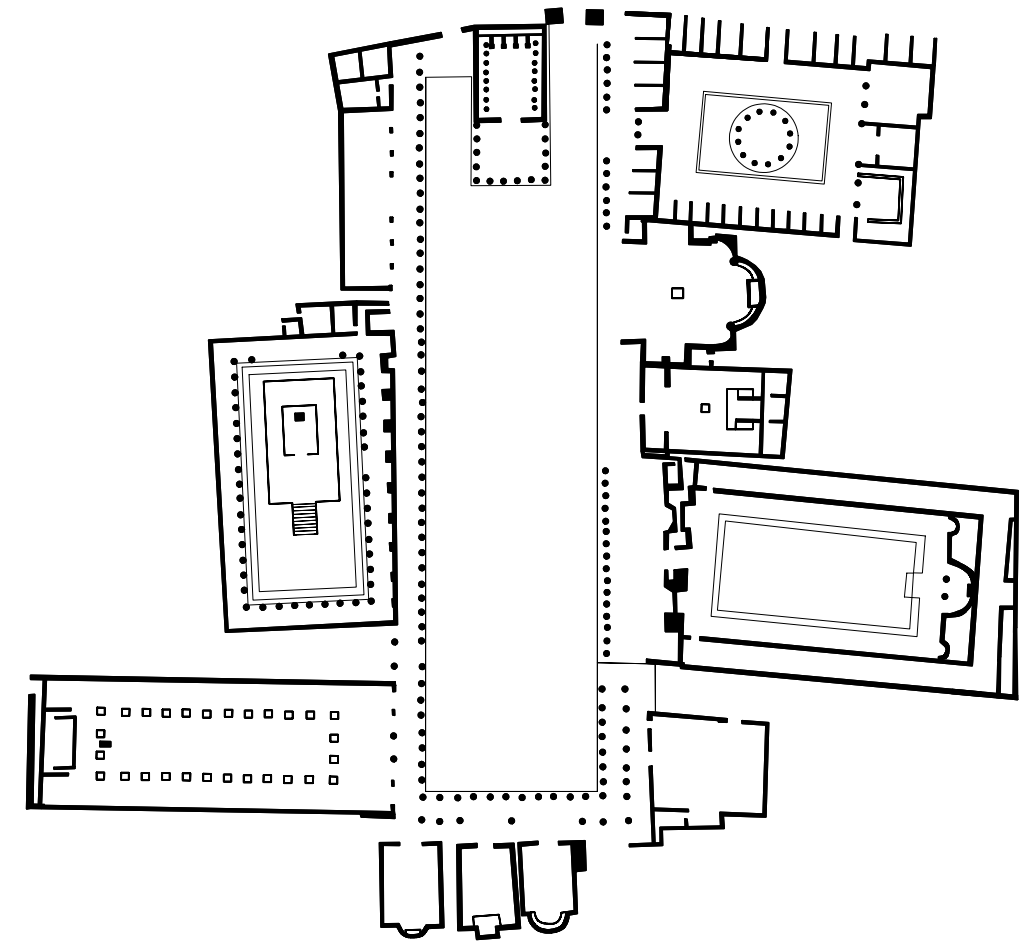

10 m

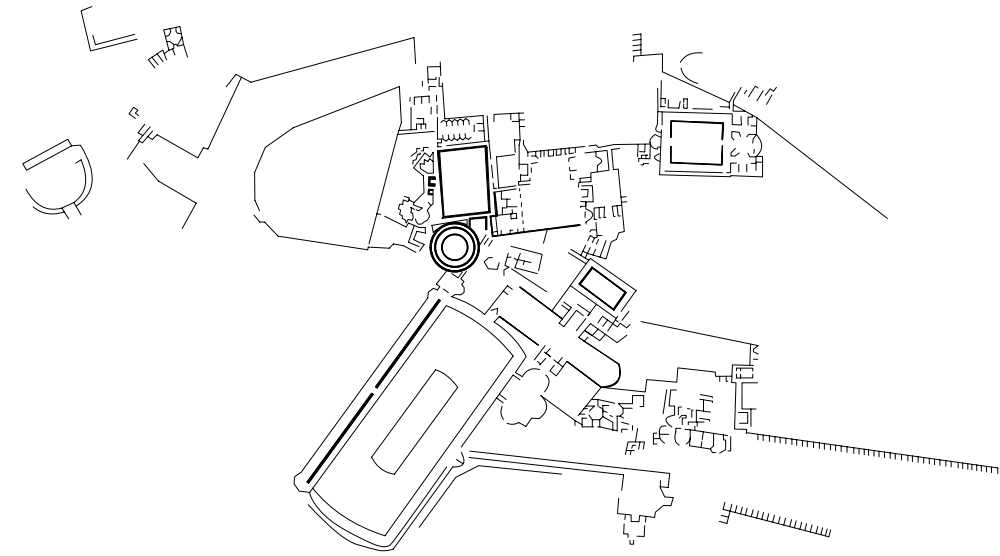

10 m

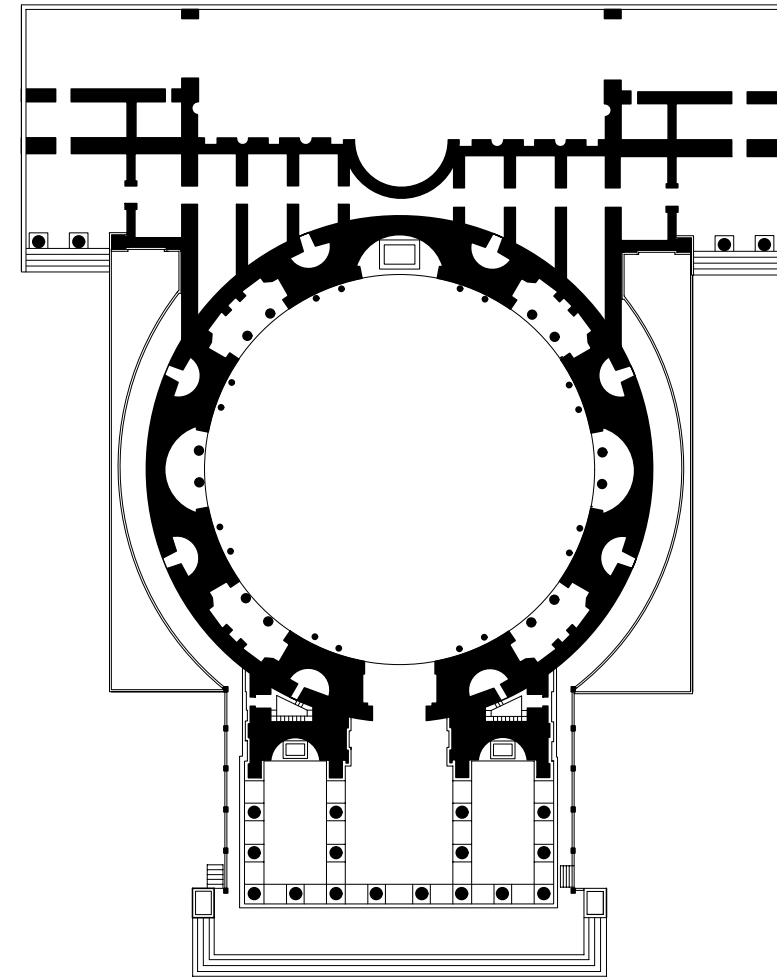
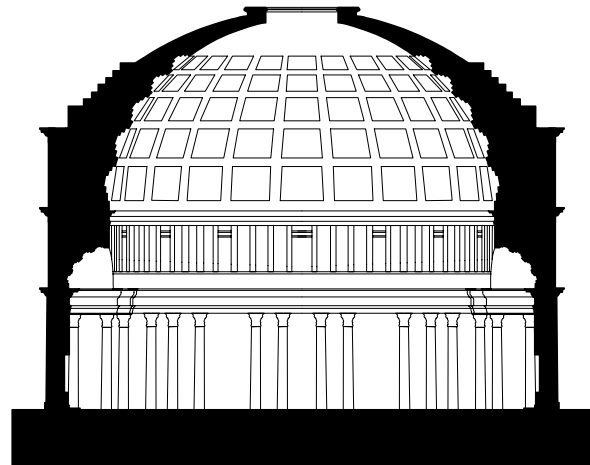

10 m



**ZENTRALBAU**

**Tempietto**

**Villa Almerico (La Rotonda)**

**Haus des Gärtners**

**Glaspavillon**

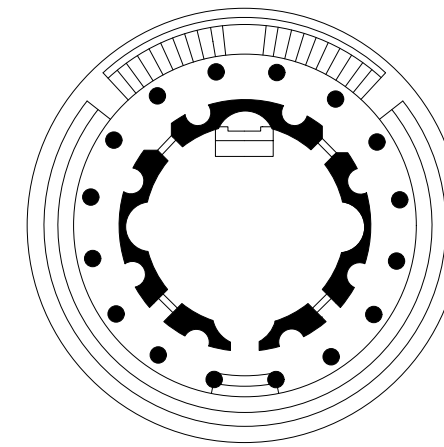
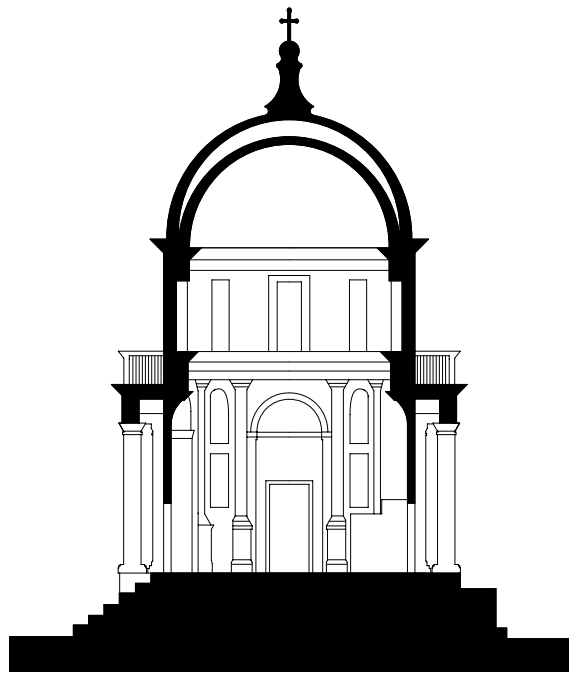

10 m

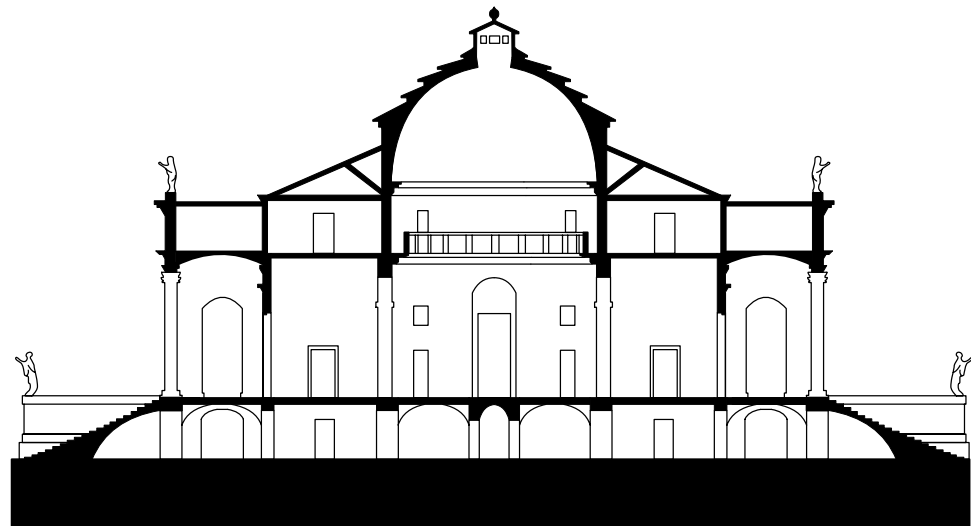

Zentralbau/ Villa Almerico (La Rotonda)

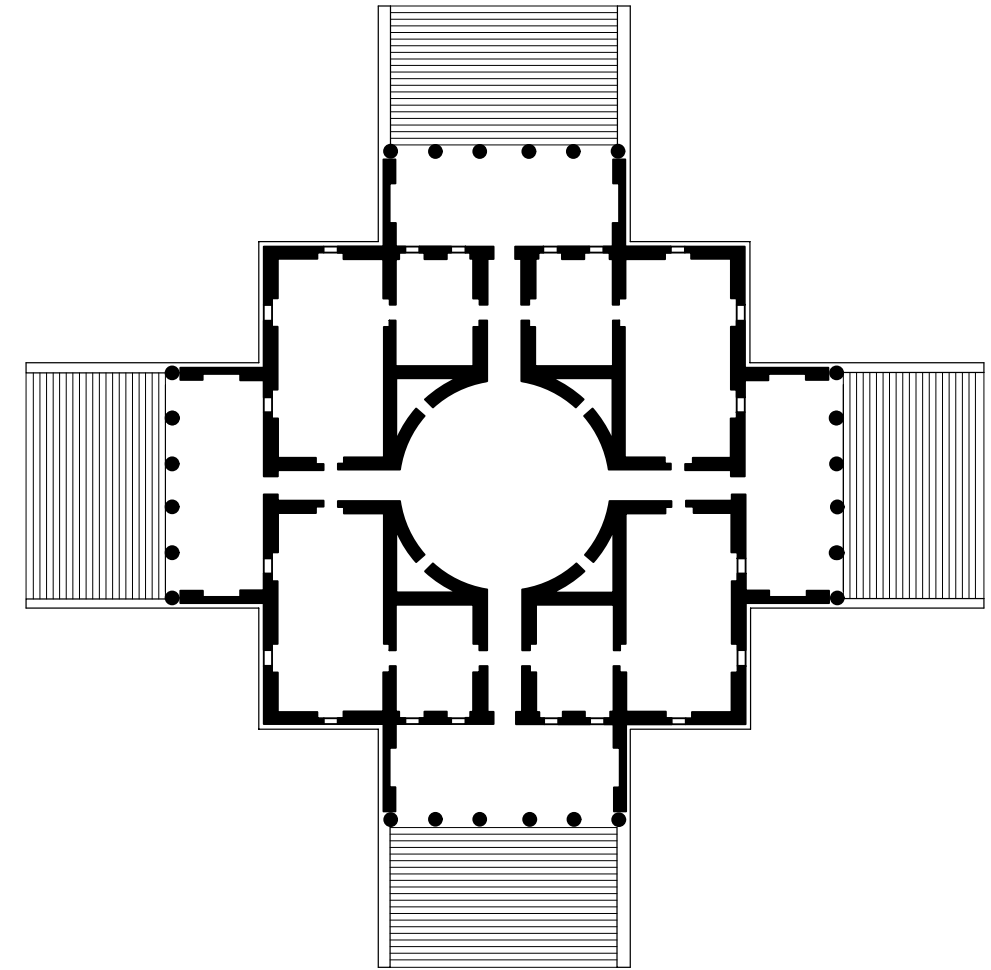

Andrea Palladio i. A. Paolo Almerico 1566—1567 Vicenza Erdgeschoss

10 m

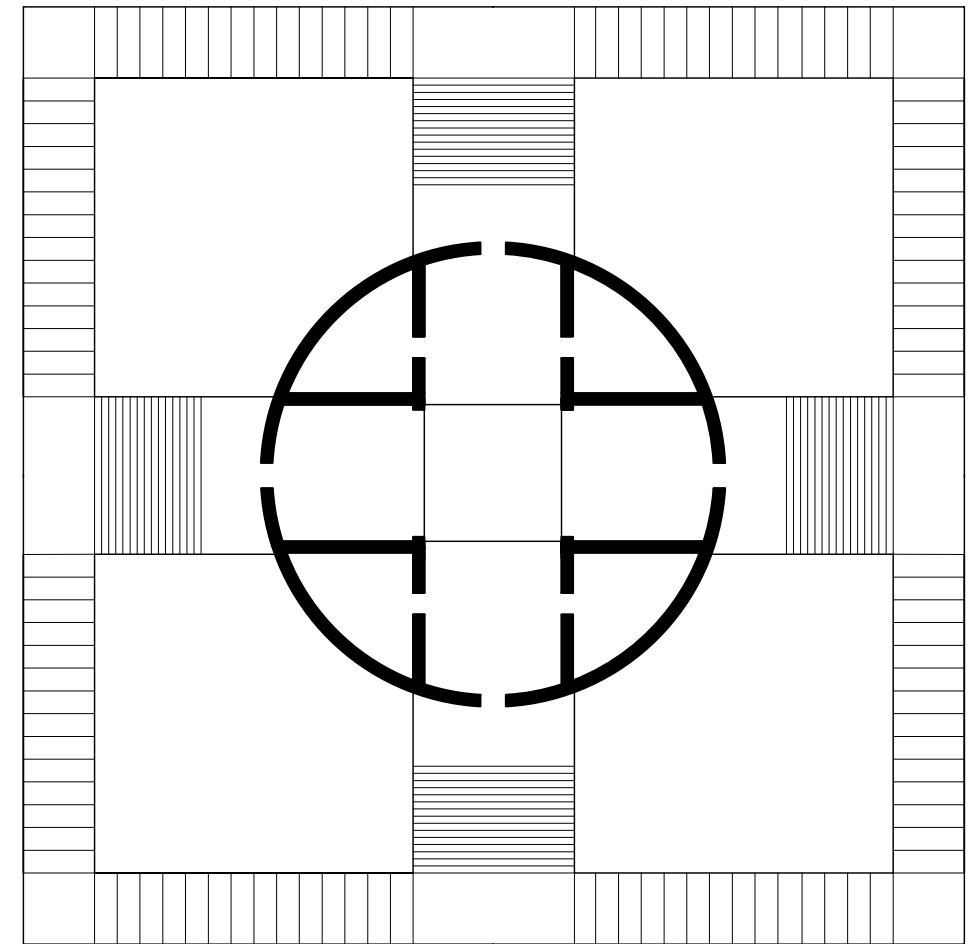
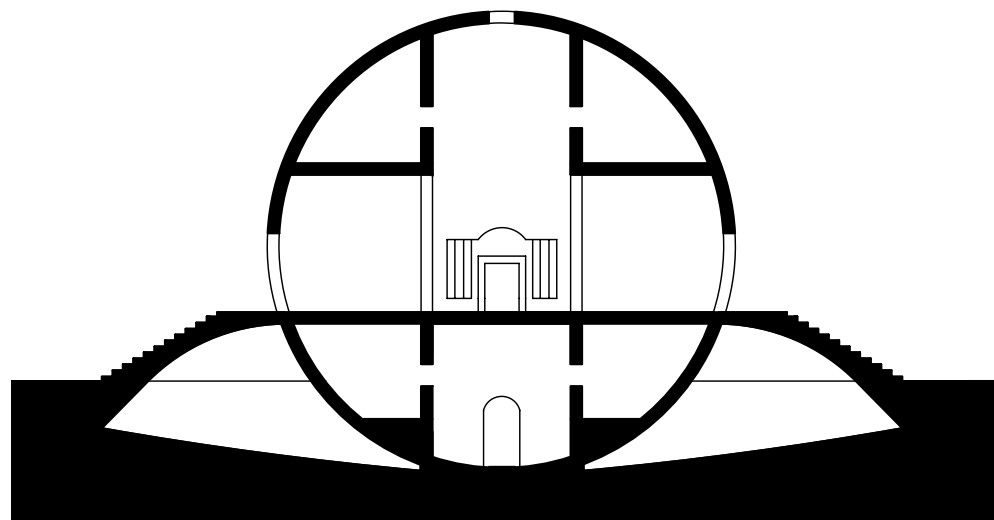

10 m

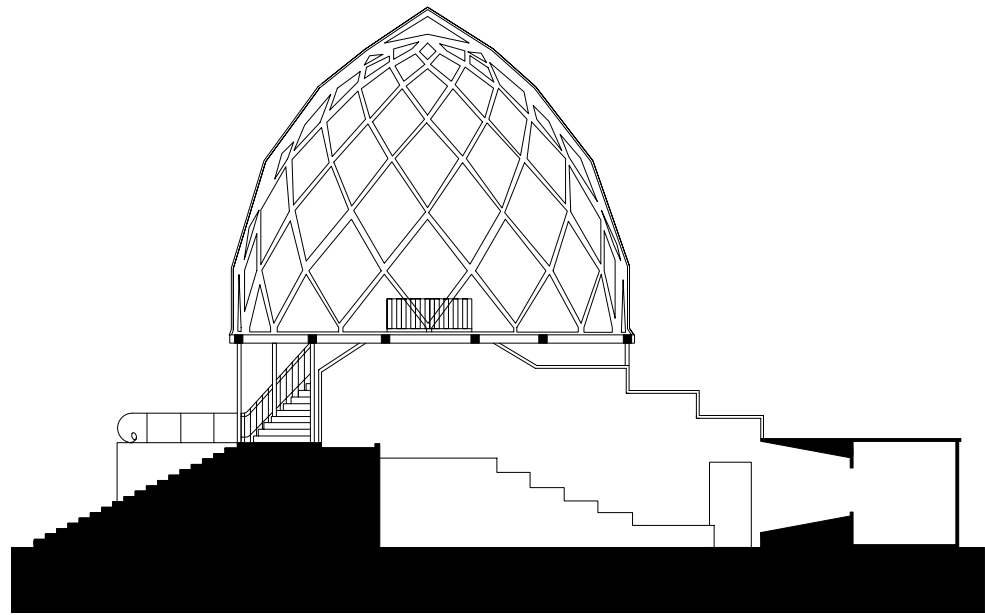

Zentralbau/ Glaspavillon

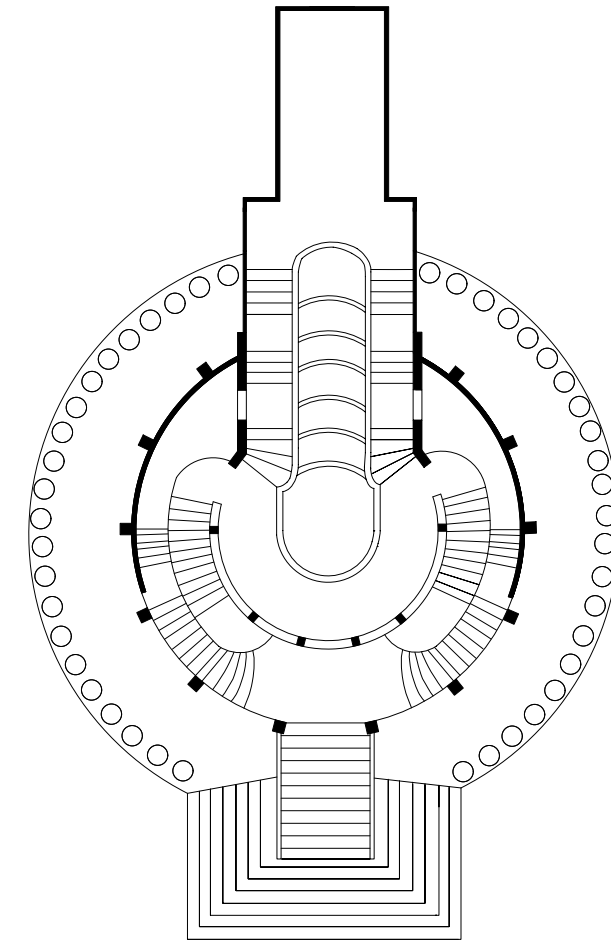

10 m

Bruno Taut 1914 Köln Erdgeschoss

**HALLE**

**Palazzo della Ragione (Basilica)**

**Neue Nationalgalerie**

**Centre national d'art et de culture Georges Pompidou**

**Kunsthalle Karlsplatz**

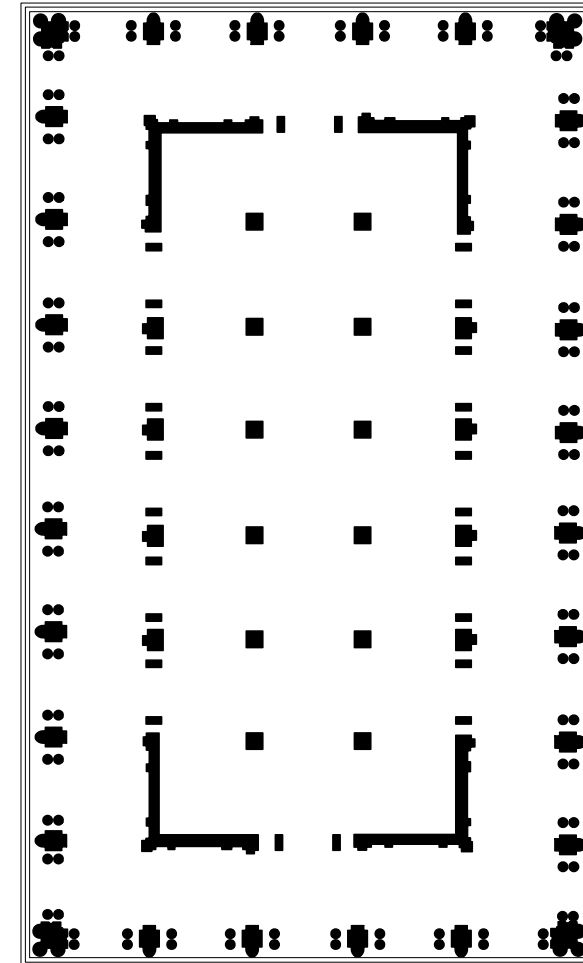
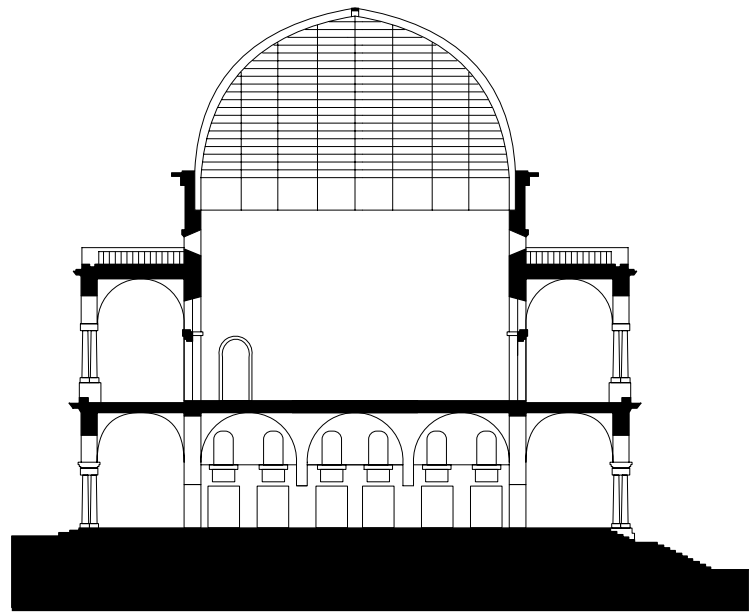

10 m

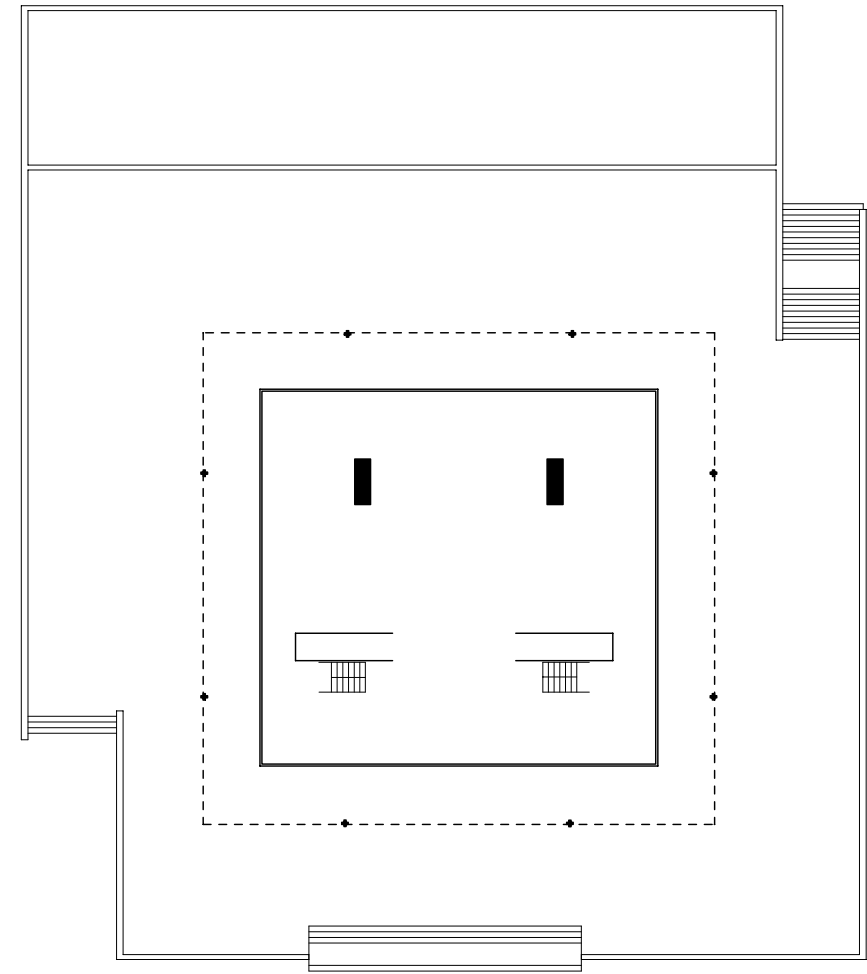
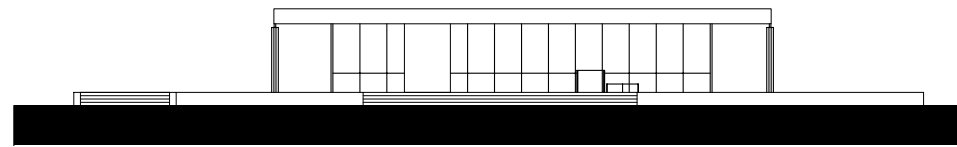

10 m



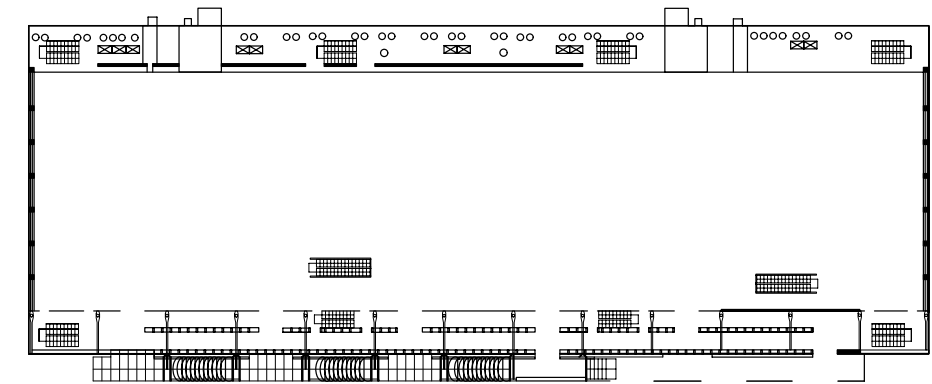
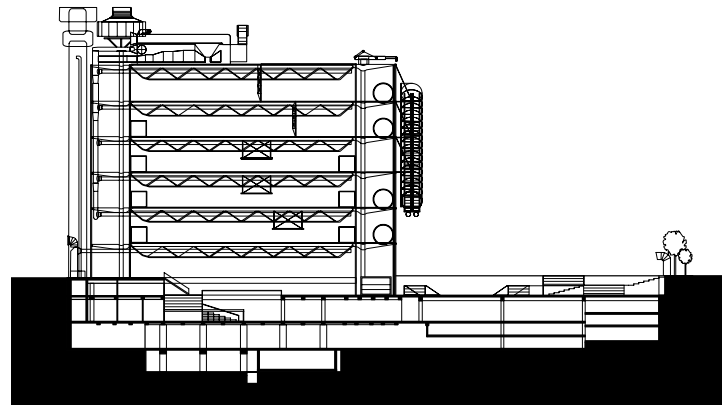

10 m

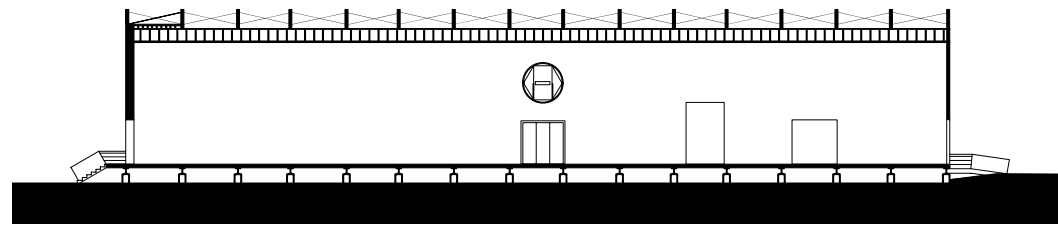

Halle/ Kunsthalle Karlsplatz

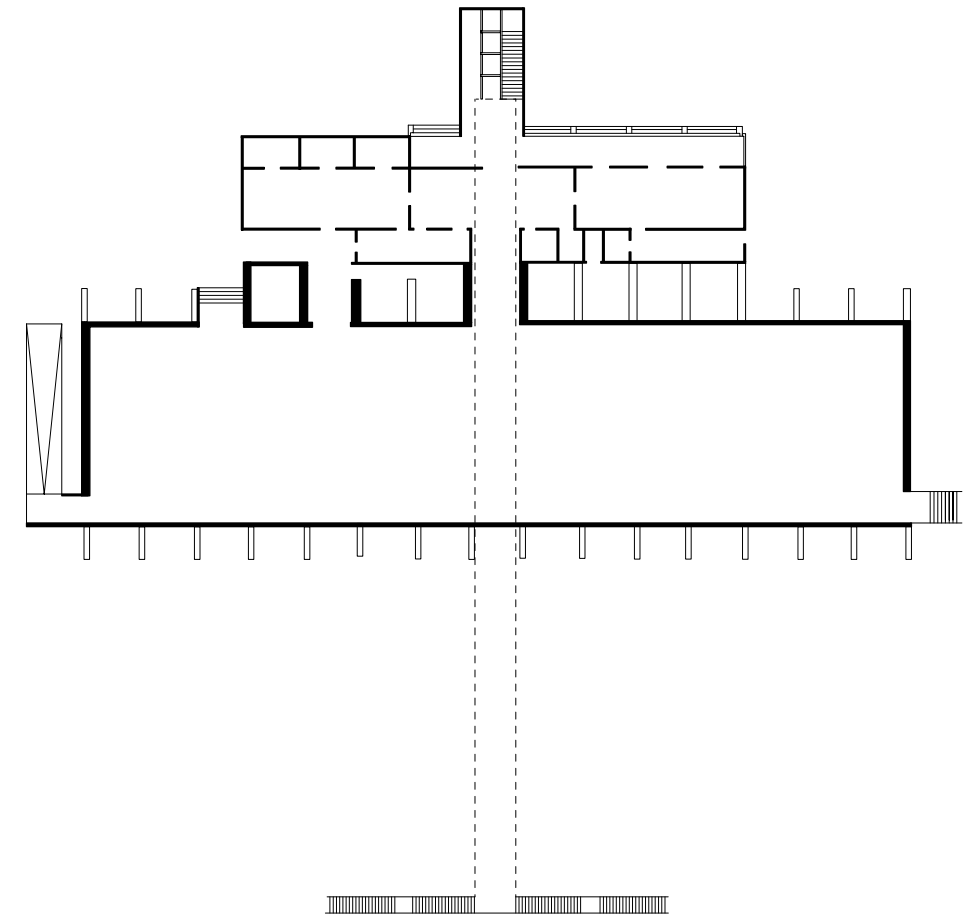

Adolf Krischanitz 1990–1991 Wien Erdgeschoss

10 m

**GALERIE**

**Uffizi**

**Solomon R. Guggenheim Museum**

**Schaulager**

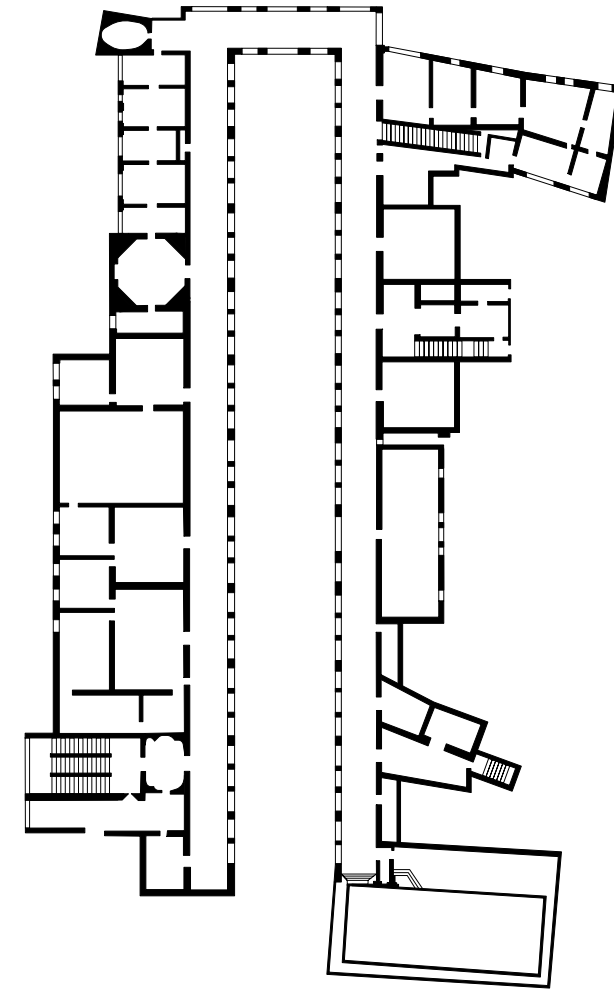
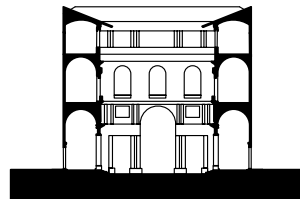

10 m

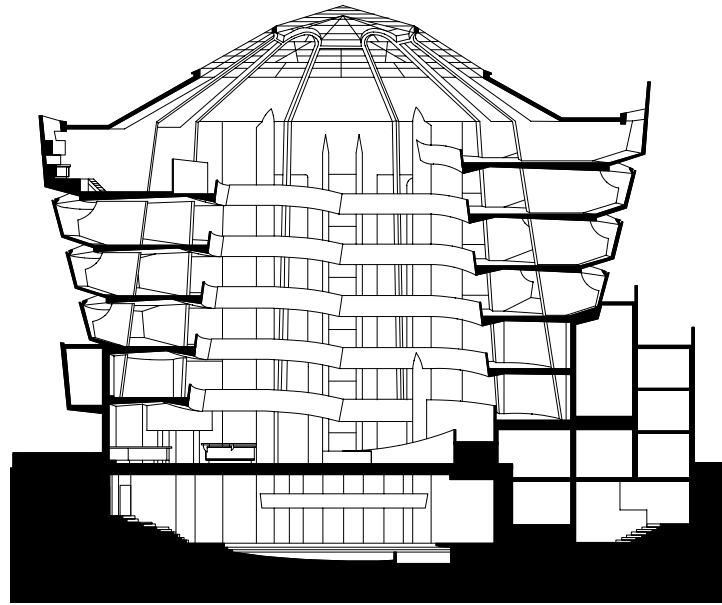

Galerie/ Solomon R. Guggenheim Museum

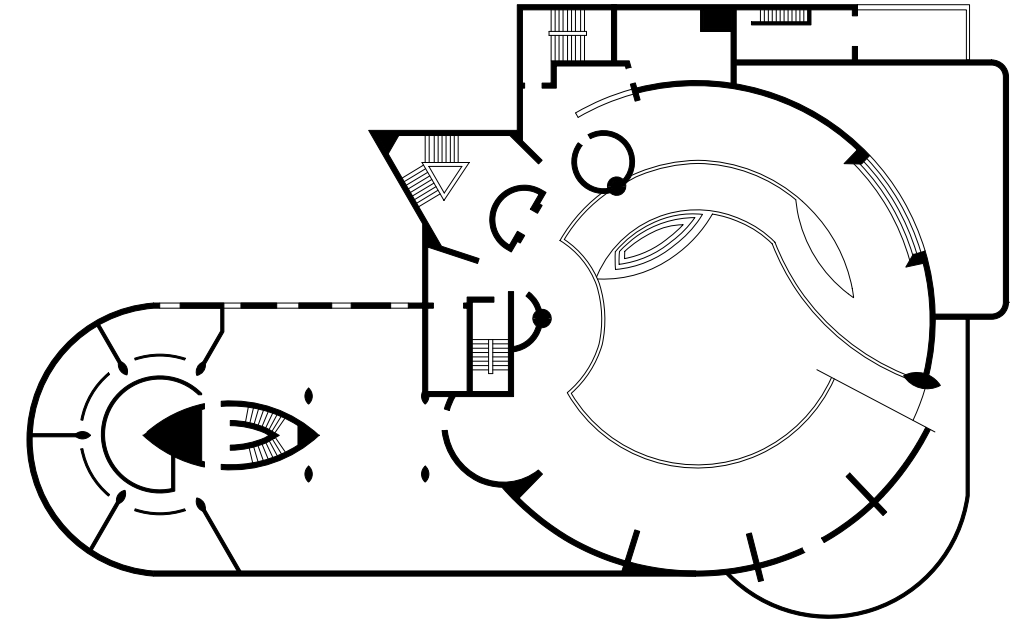

Frank Lloyd Wright 1943 New York City 1. Obergeschoss

10 m

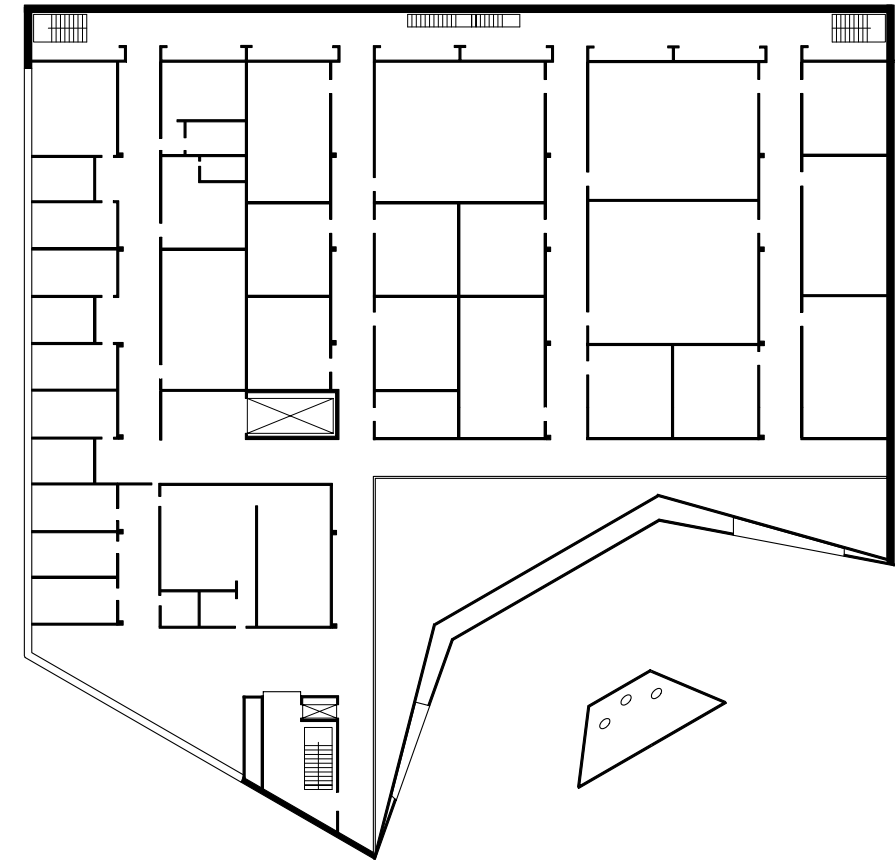
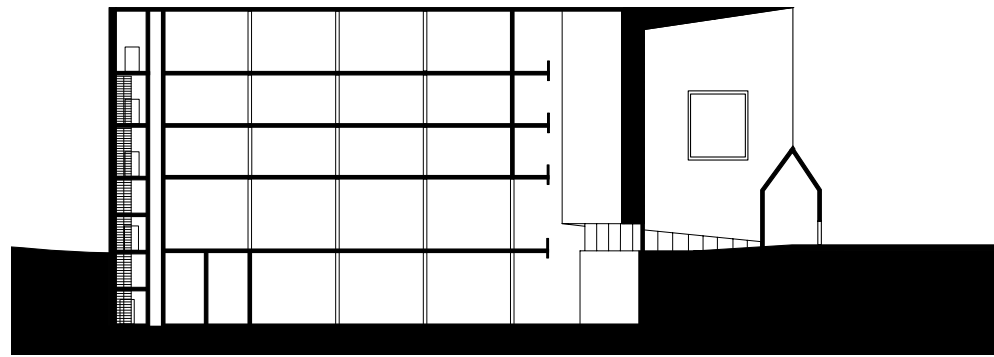

10 m

**ENFILADE**

**Kunsthalle Fridericianum**

**Museo Nacional del Prado**

**Altes Museum**

**Projet de Réunion du Louvre et des Tuileries**

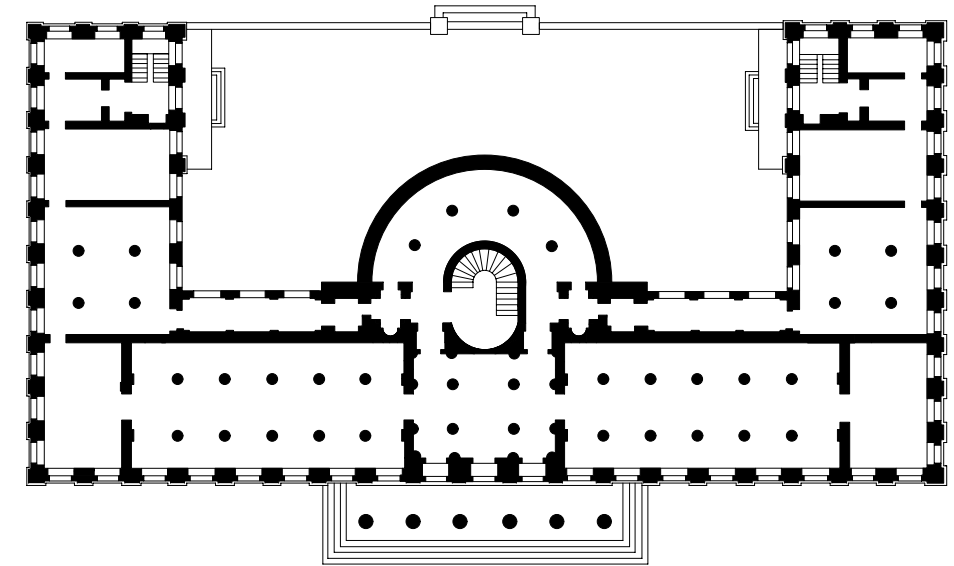
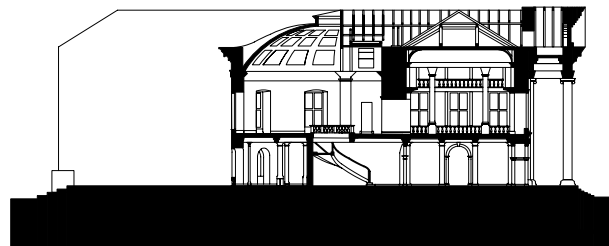

10 m



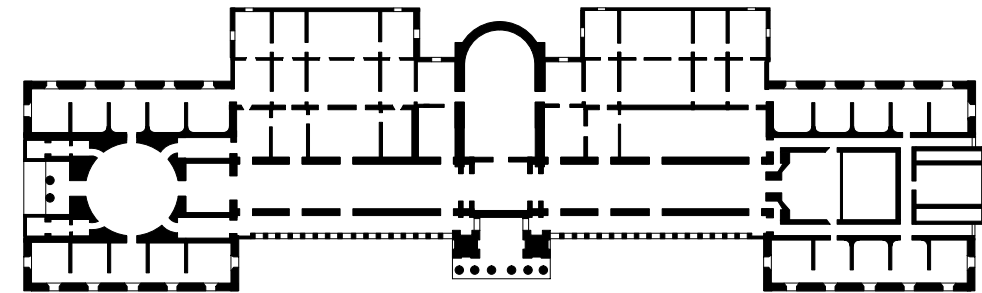

10 m

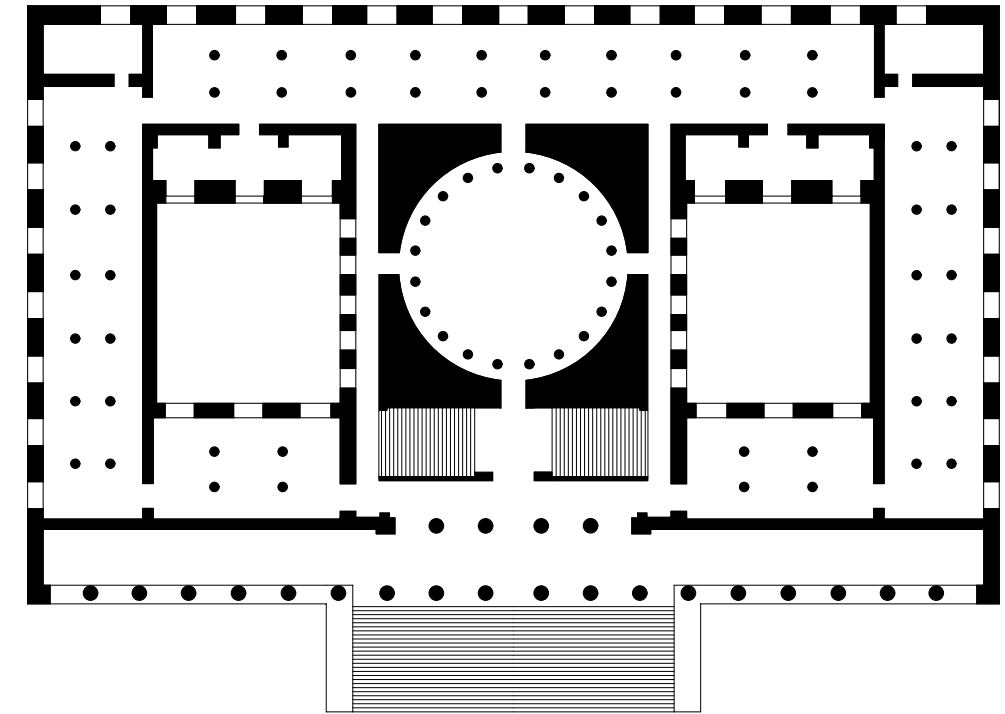

10 m

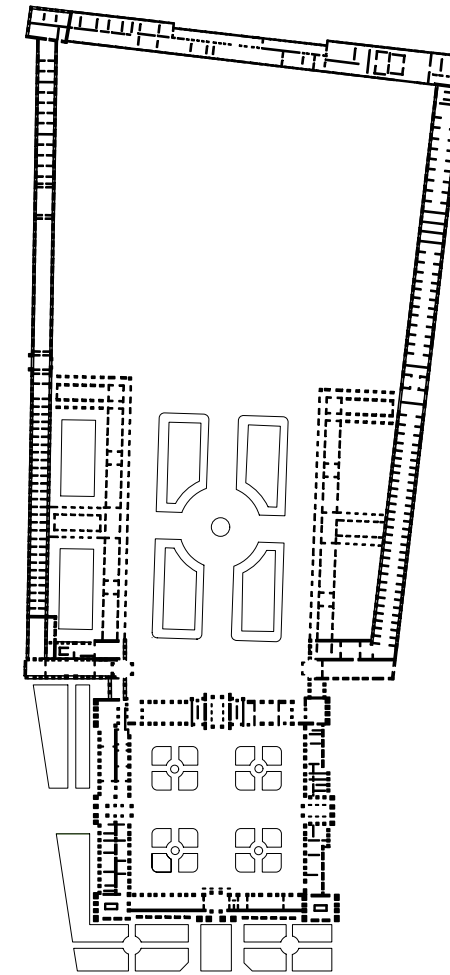

10 m

**TAGESLICHT**

**Atelier du peintre Ozenfant**

**Menil Collection**

**Kunstmuseum Liechtenstein**

**Dia:Beacon**

**Turner Contemporary**

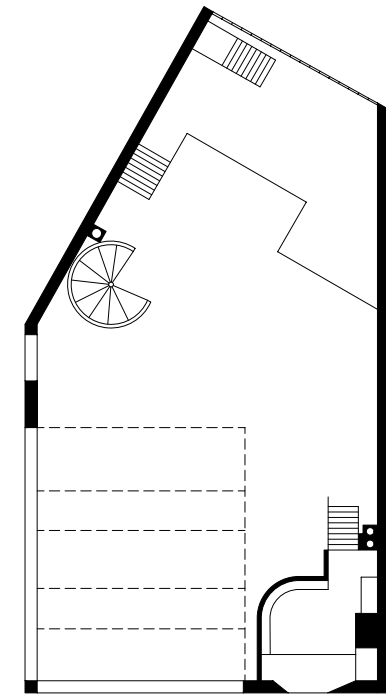
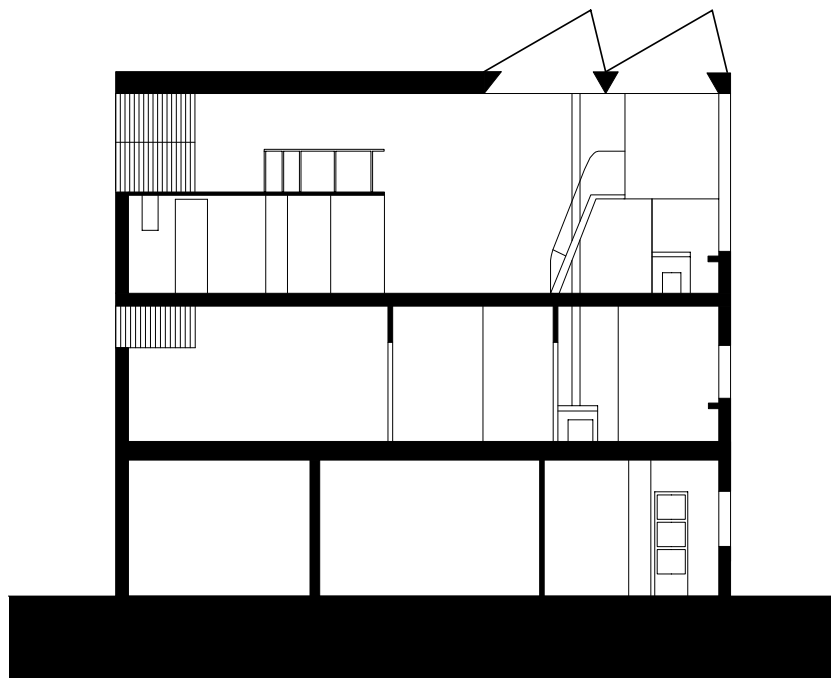

10 m

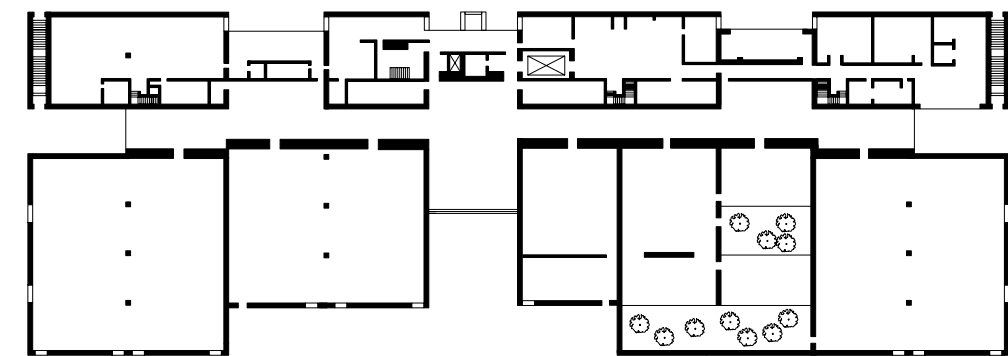
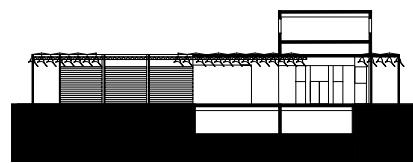

10 m

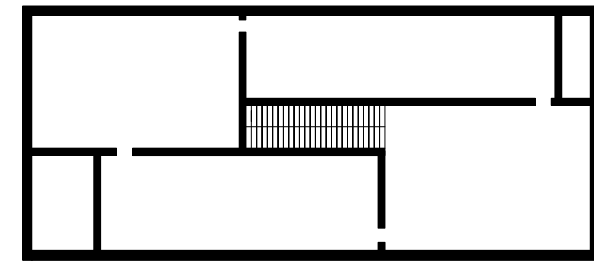
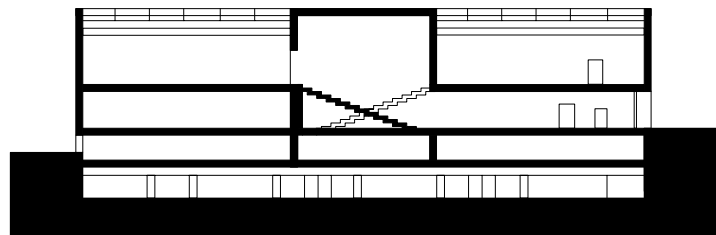

10 m

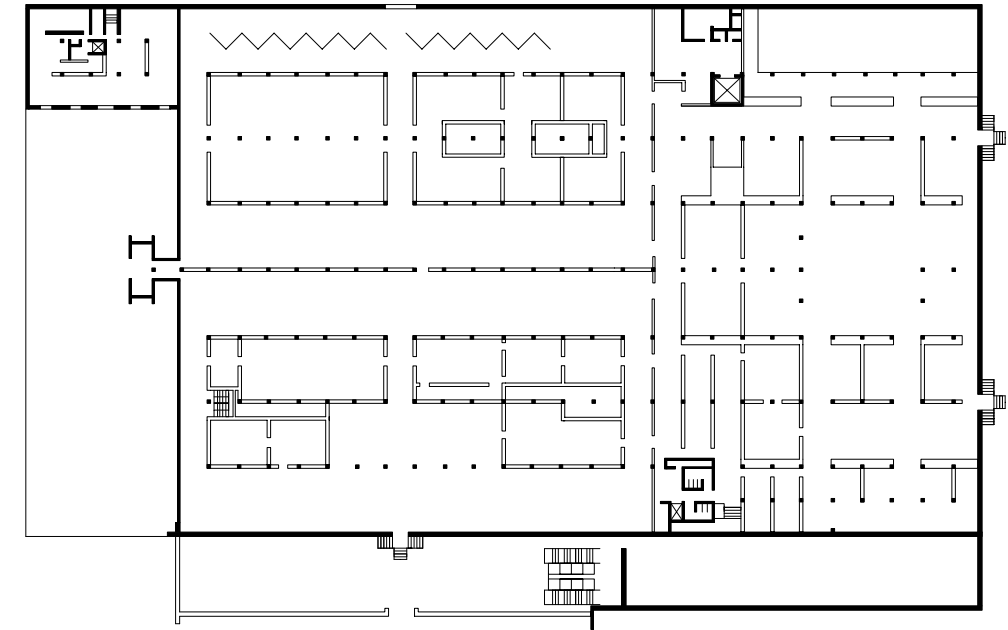
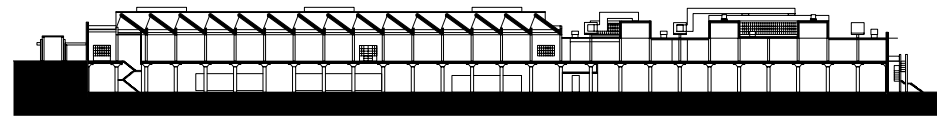

10 m



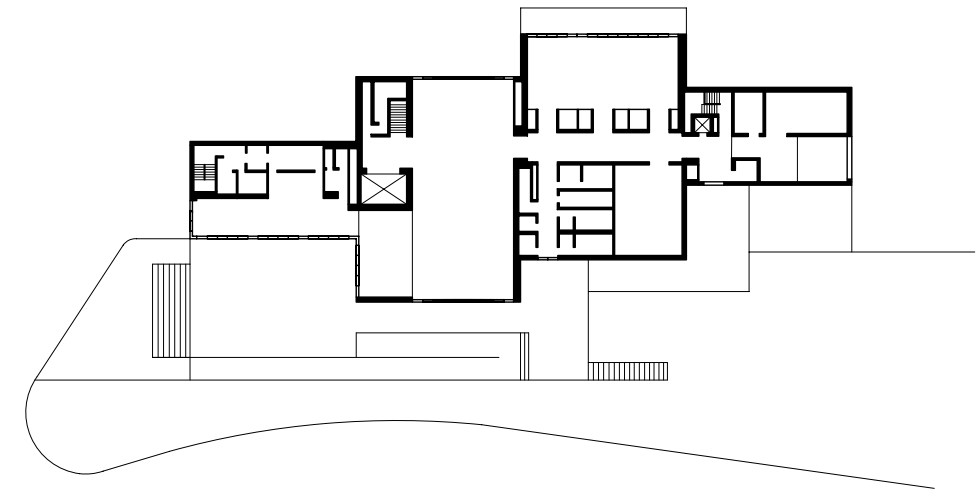
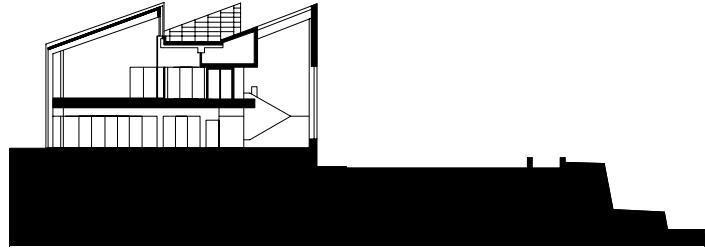

# **GESTAPELTE HALLEN**

**KunsthauB BregenZ**

**New Museum**

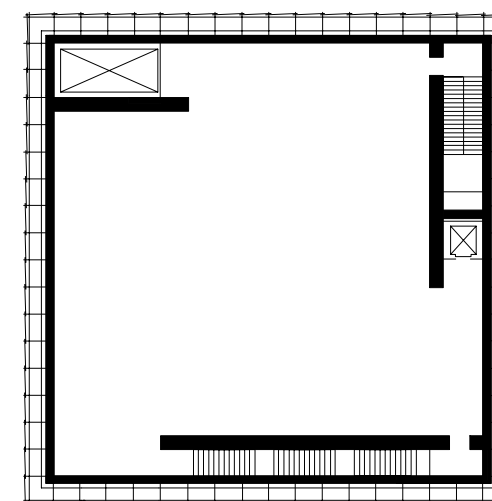
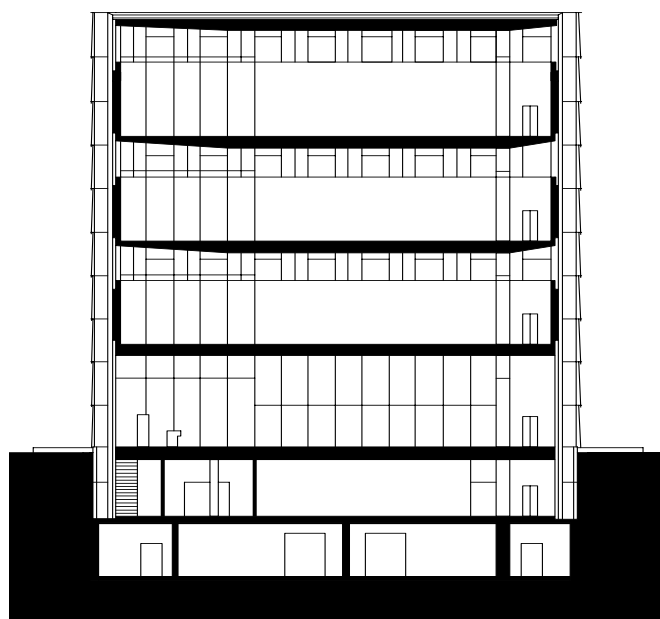

10 m

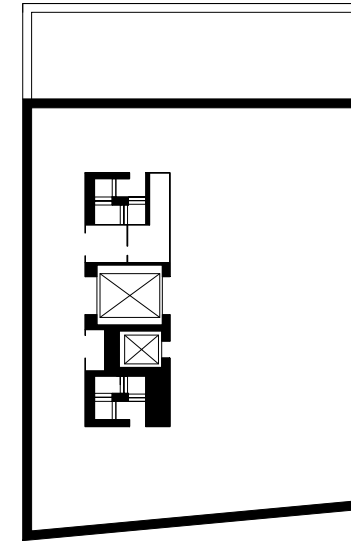
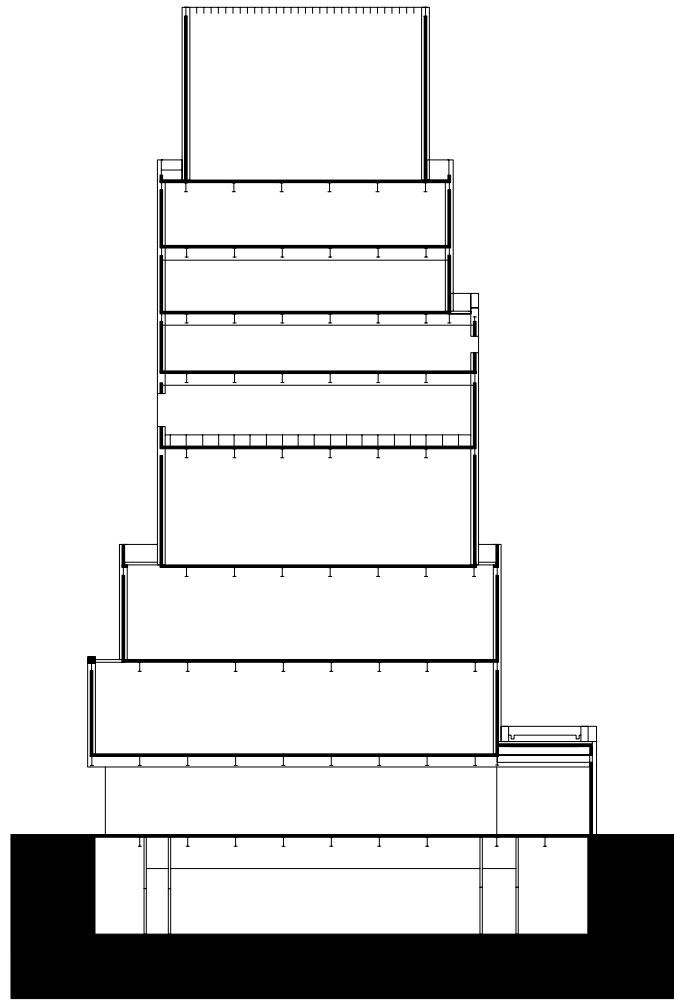

10 m

**PASSAGE**

**Crystal Palace**

**Galleria Vittorio Emanuele II**

**Fun Palace**

**Musée d'Orsay**

**Tate Modern**

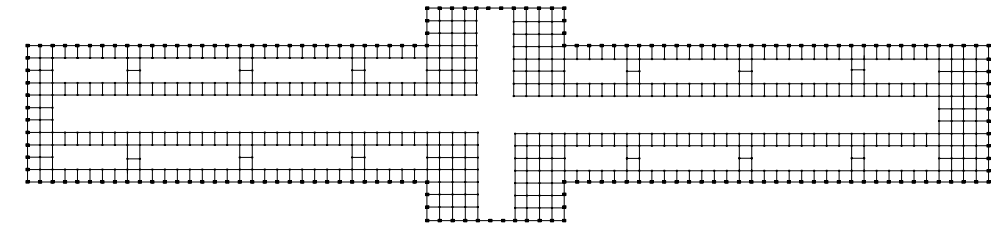
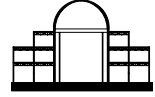

10 m

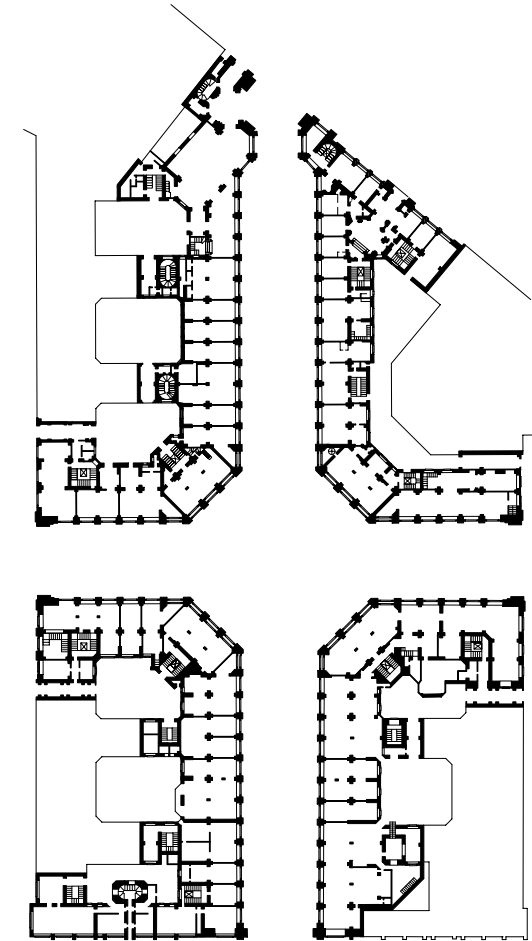
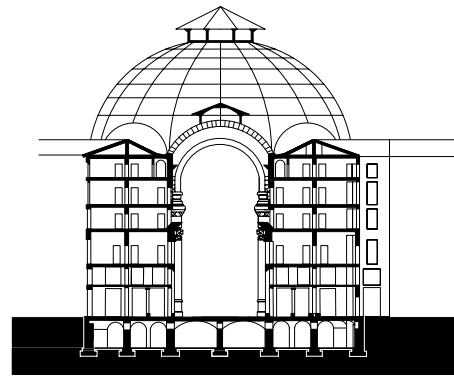

10 m

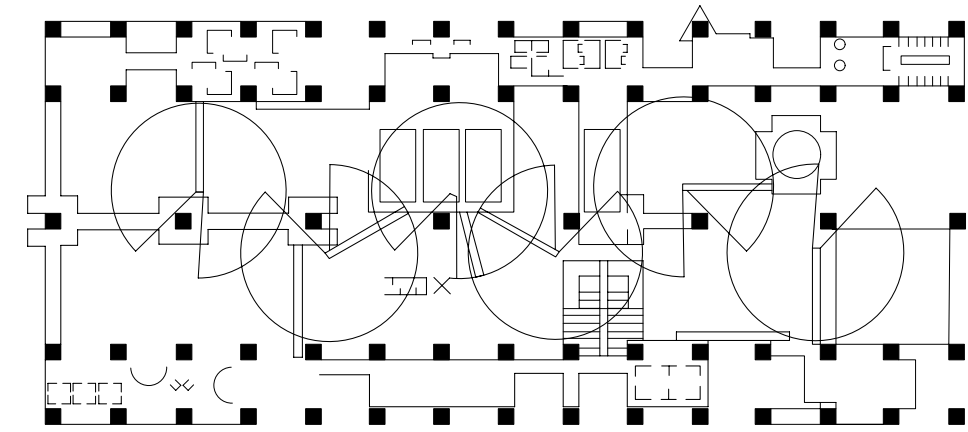
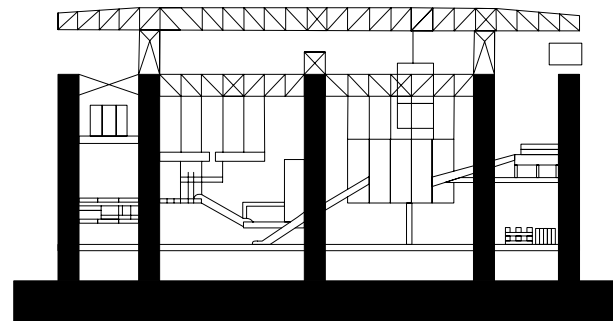

10 m



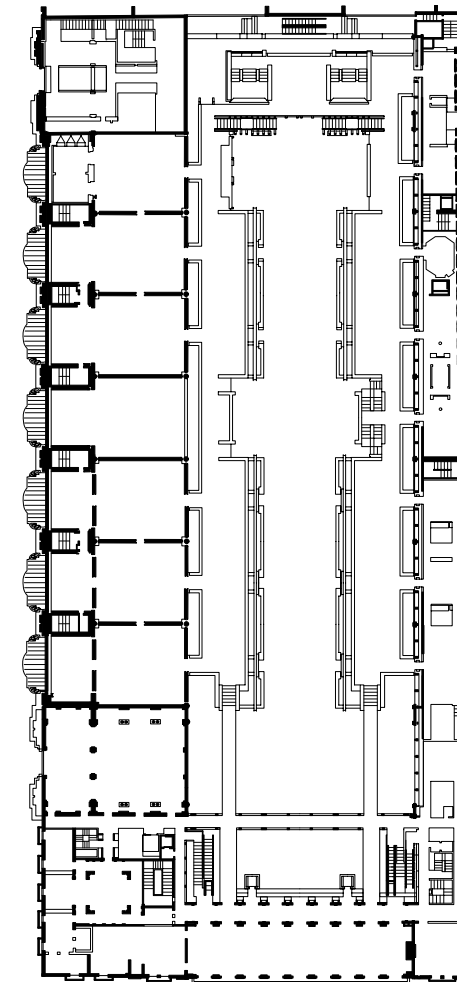
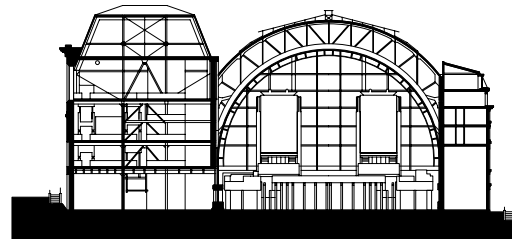

10 m

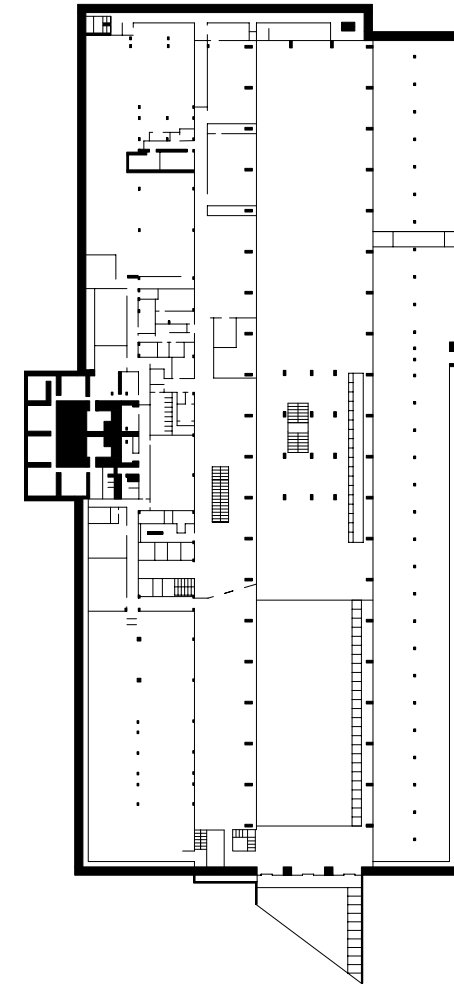
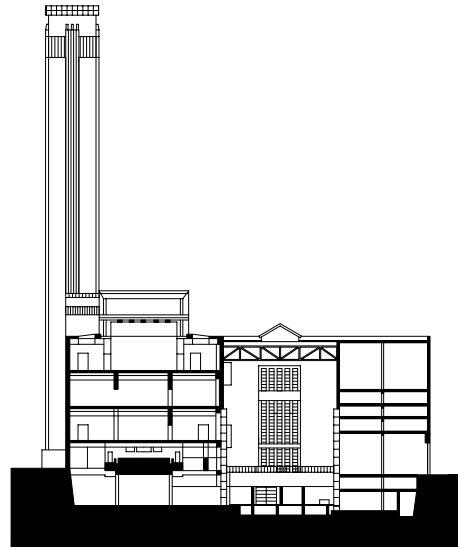

10 m

**ENFILADE-GALERIE**

**Alte Pinakothek**

**Herzog Anton Ulrich-Museum**

**Fondation Beyeler**

**Rieckhallen des Hamburger Bahnhofs**

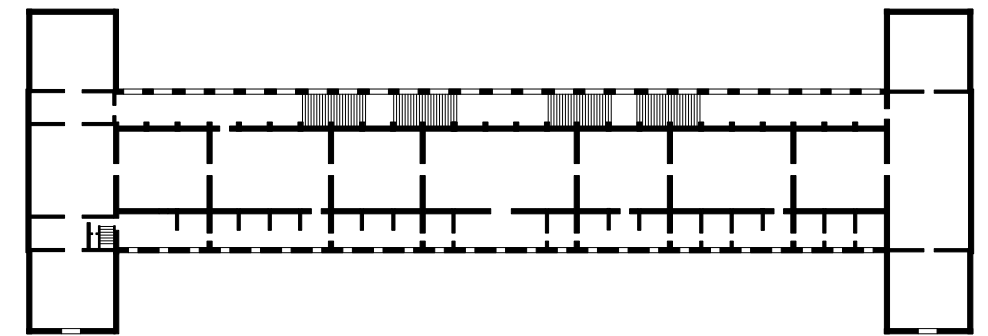
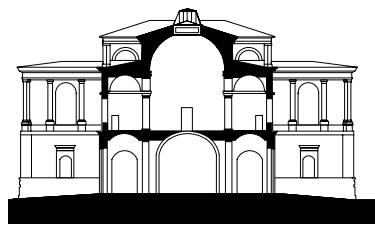

10 m

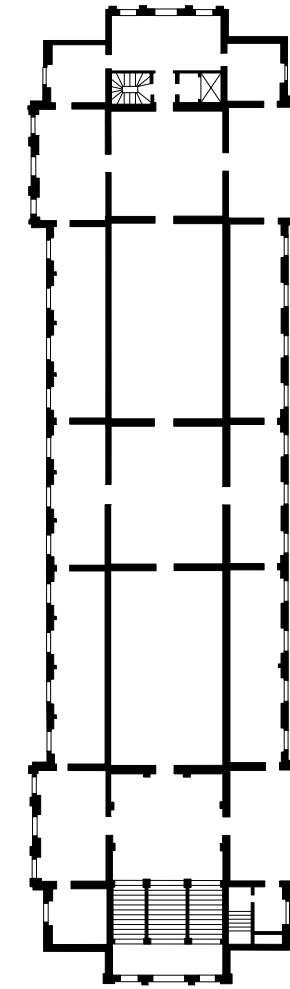
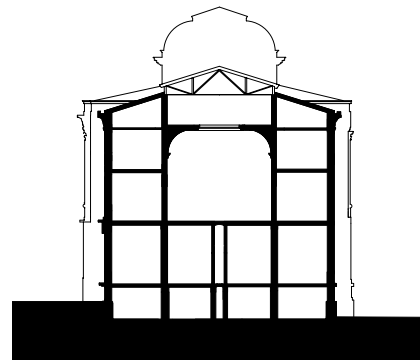

10 m

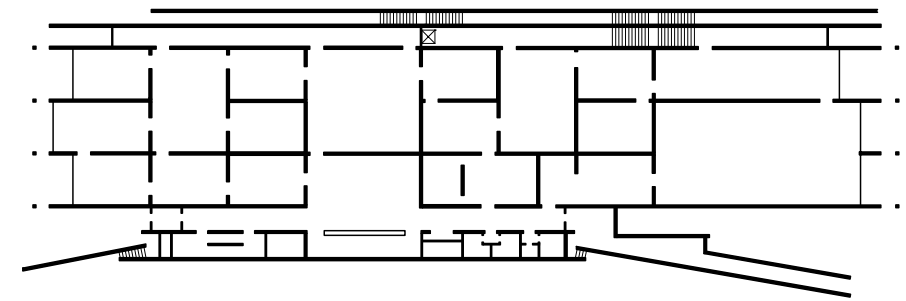
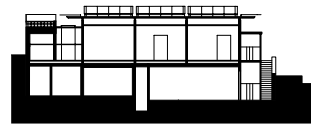

10 m

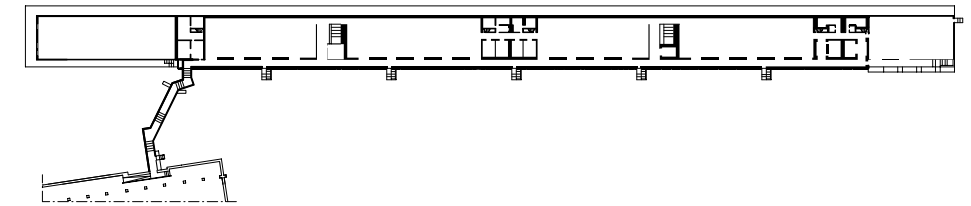

10 m

# **EKLEKTISCHE KOMBINATION**

**Sir John Soane's Museum**

**Neues Museum**

**Haus der Kunst**

**Staatsgalerie Stuttgart**

**Museum im Mönchsberg**



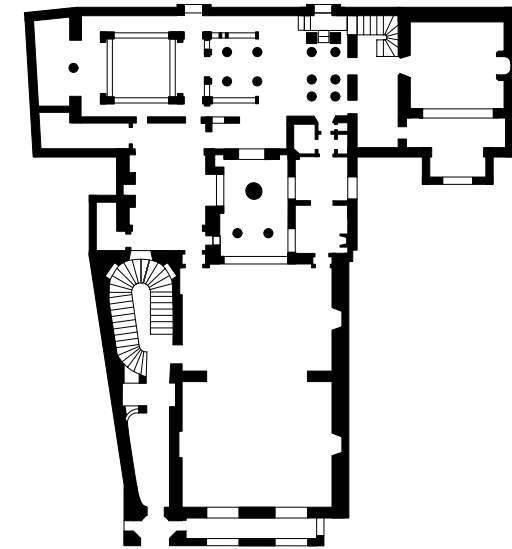
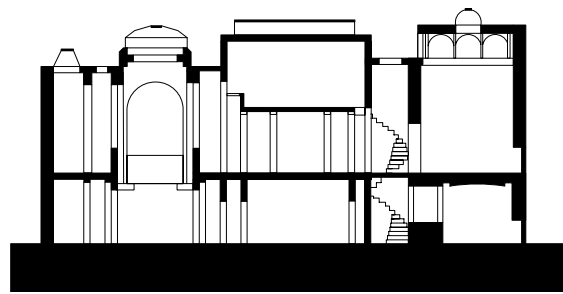

10 m

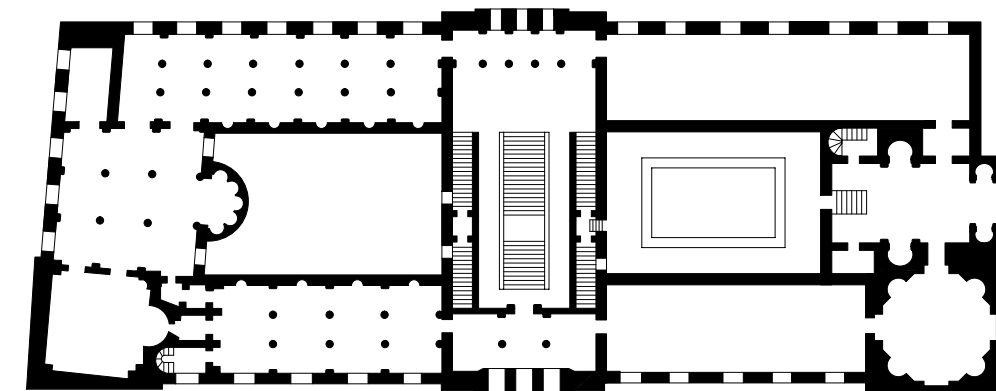

10 m

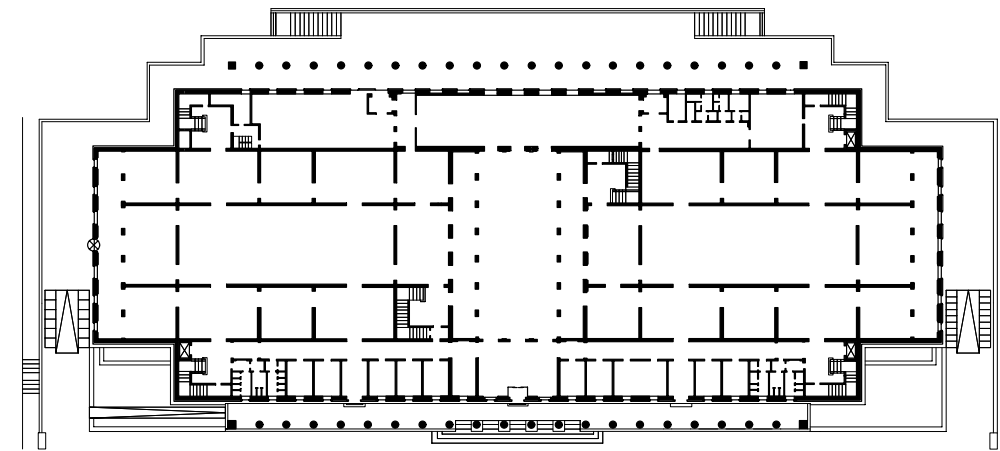

10 m

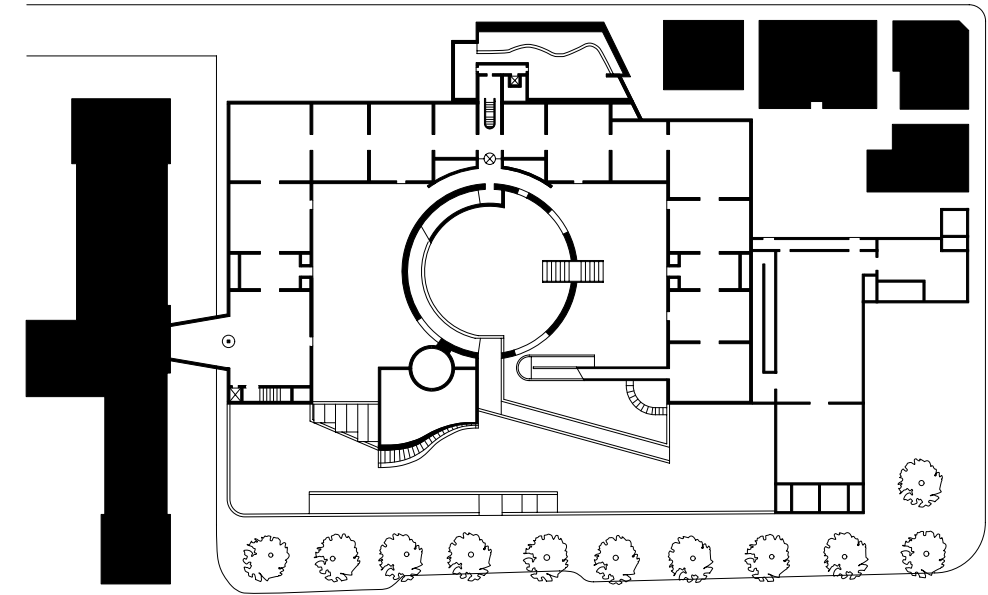
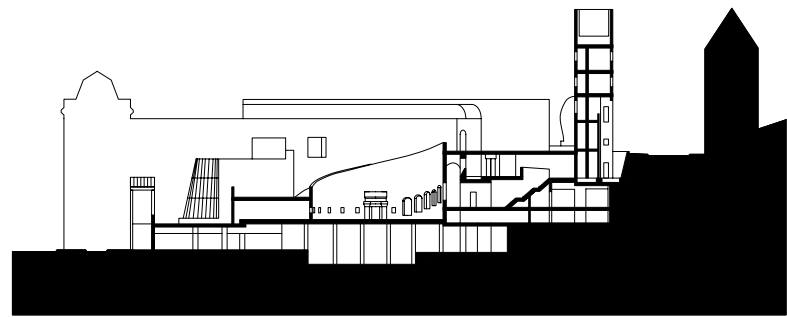

10 m

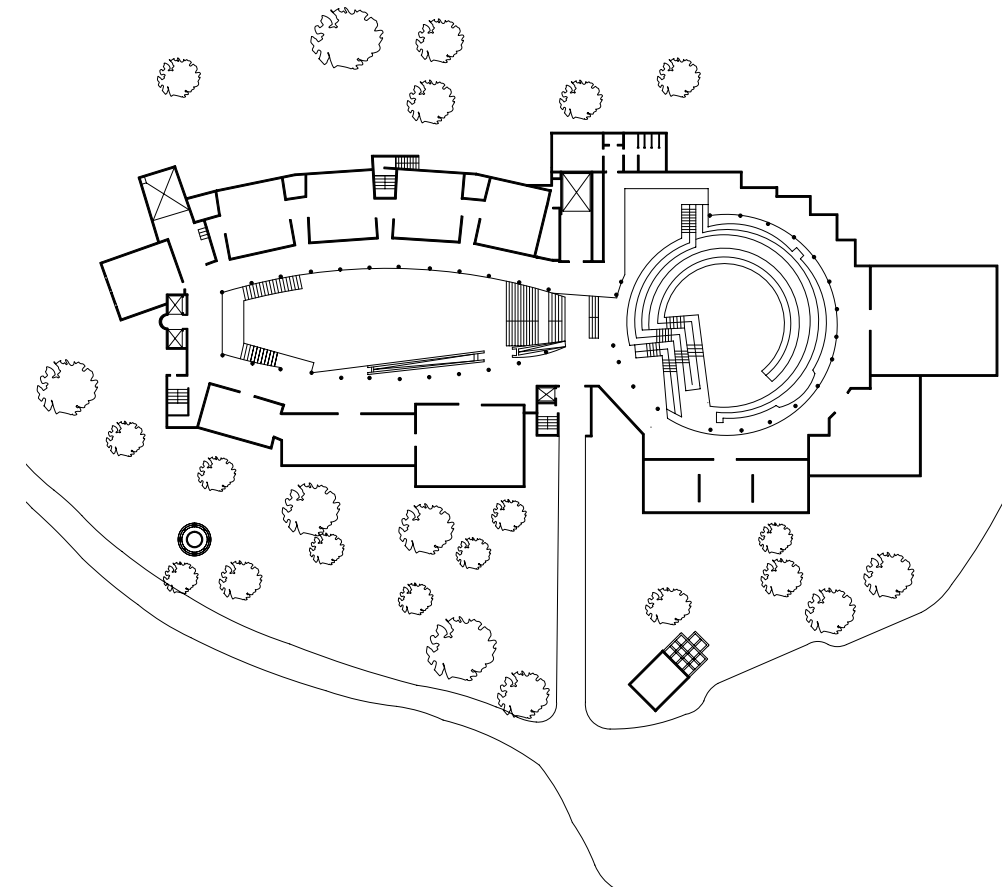
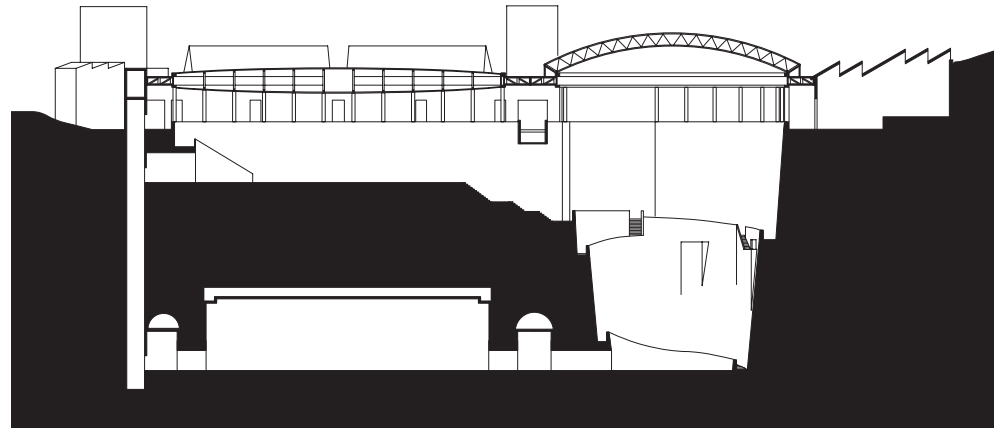

10 m

# PAVILLON

Farnsworth House

Beeldenpaviljoen

Nordischer Pavillon

Maison de l'homme (Centre Le Corbusier)

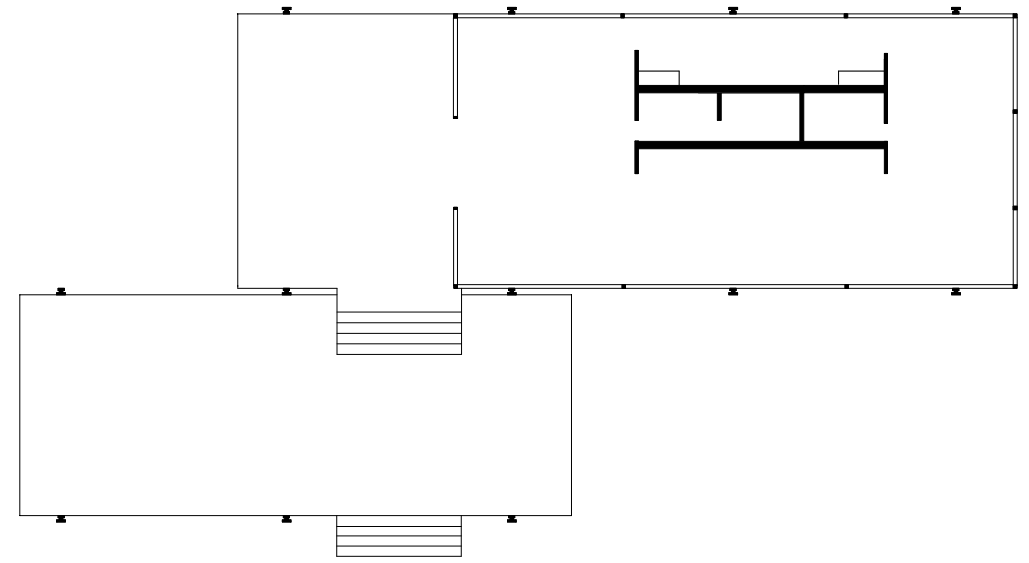
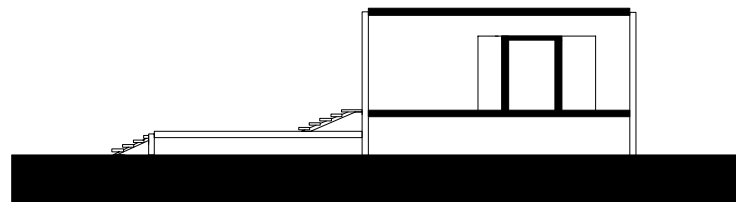

10 m

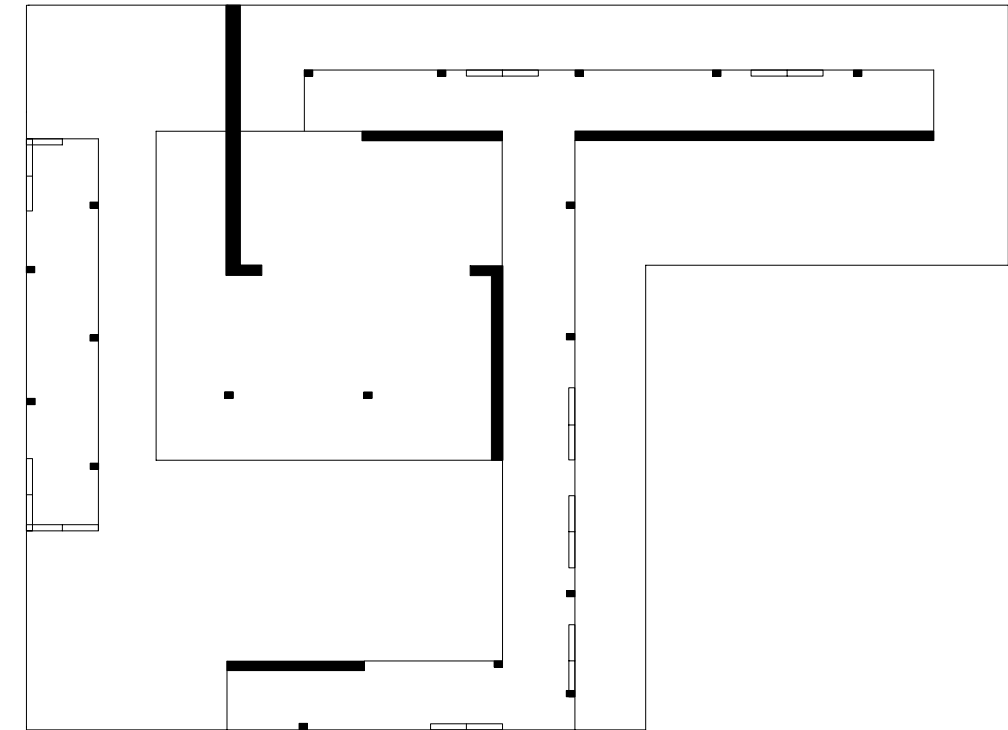
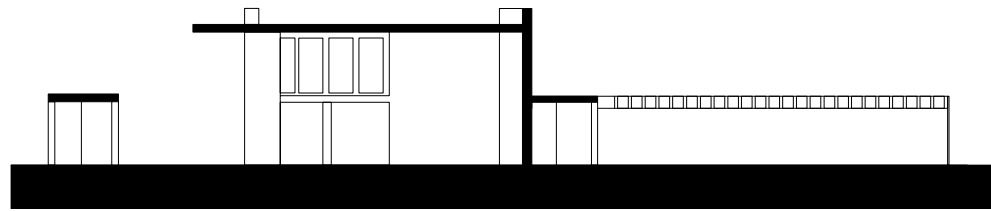

10 m



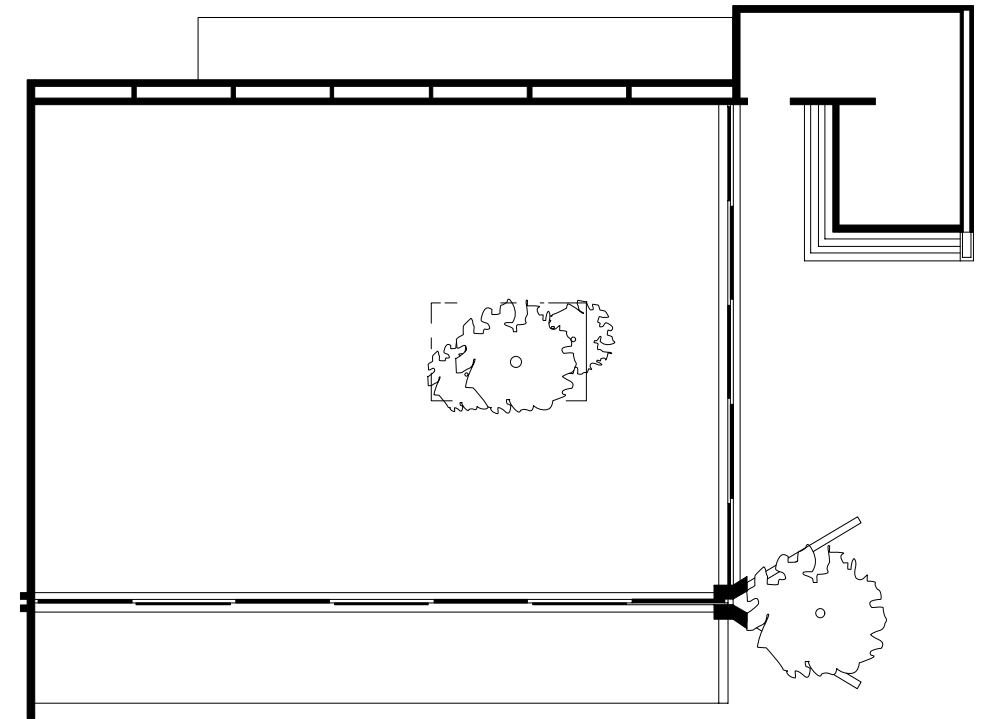
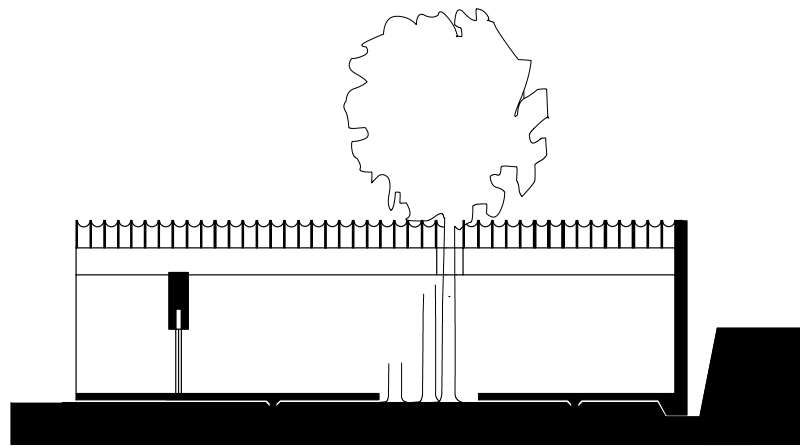

10 m

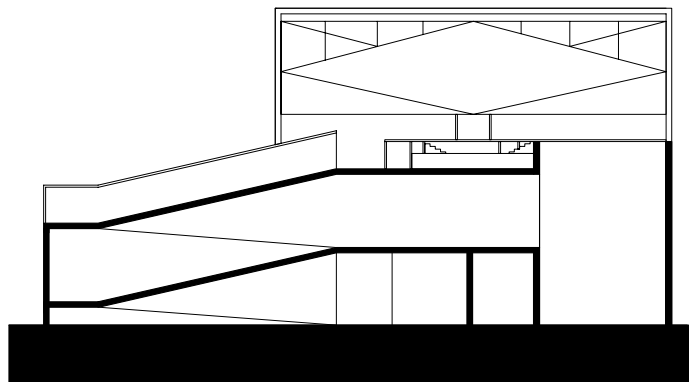

Pavillon/ Maison de l'homme (Centre Le Corbusier)

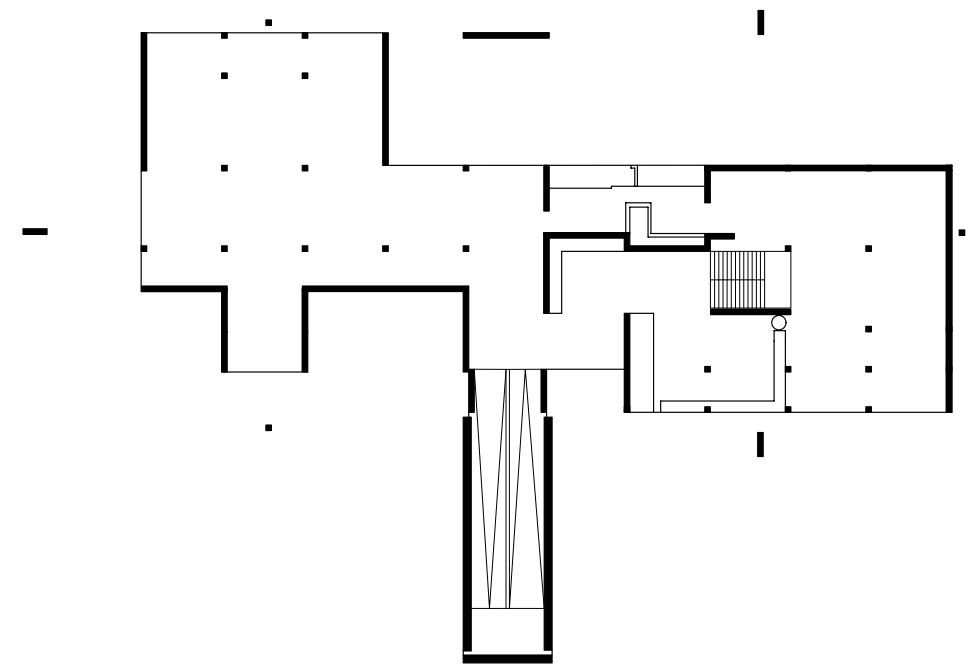

10 m

Le Corbusier 1963–1964 Zürich 1. Obergeschoss

# PAVILLONENSEMBLE

Mathildenhöhe

Park Güell

Glass House

Museumsinsel Hombroich

Giardini

Vitra Design Gelände

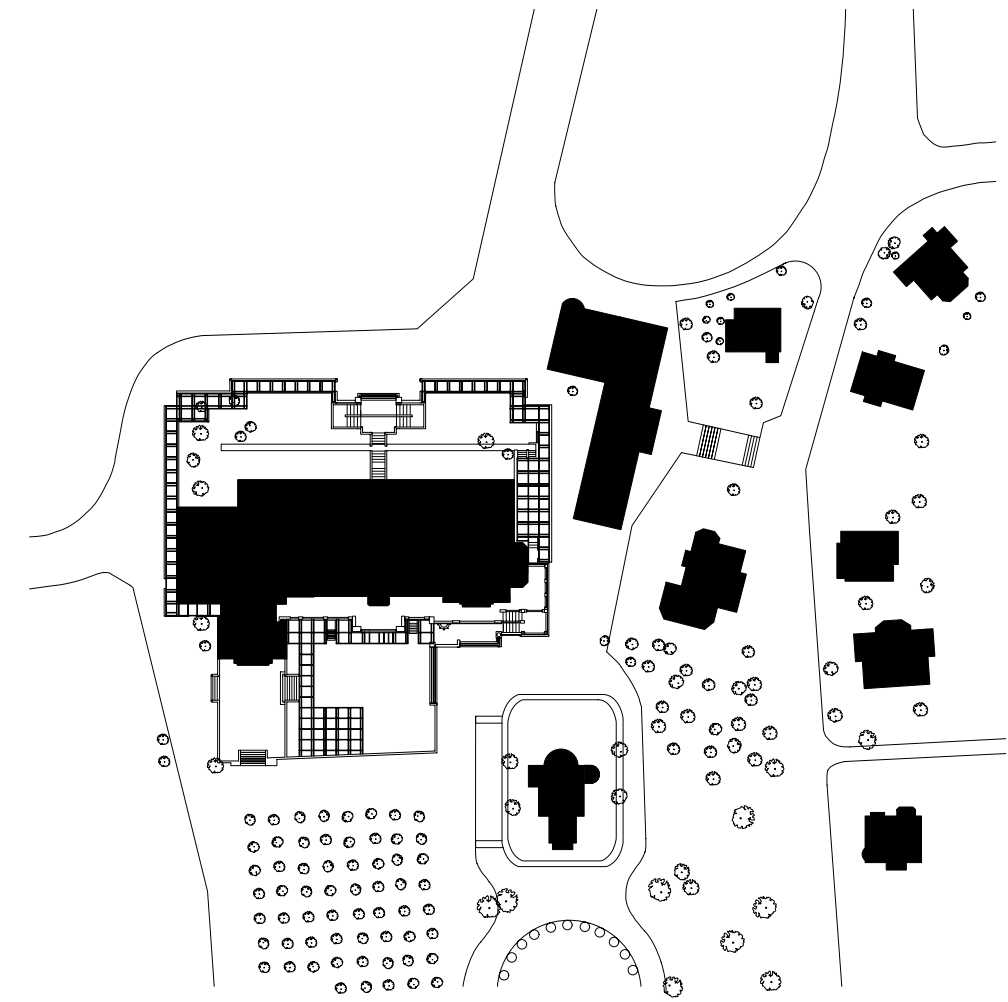

10 m

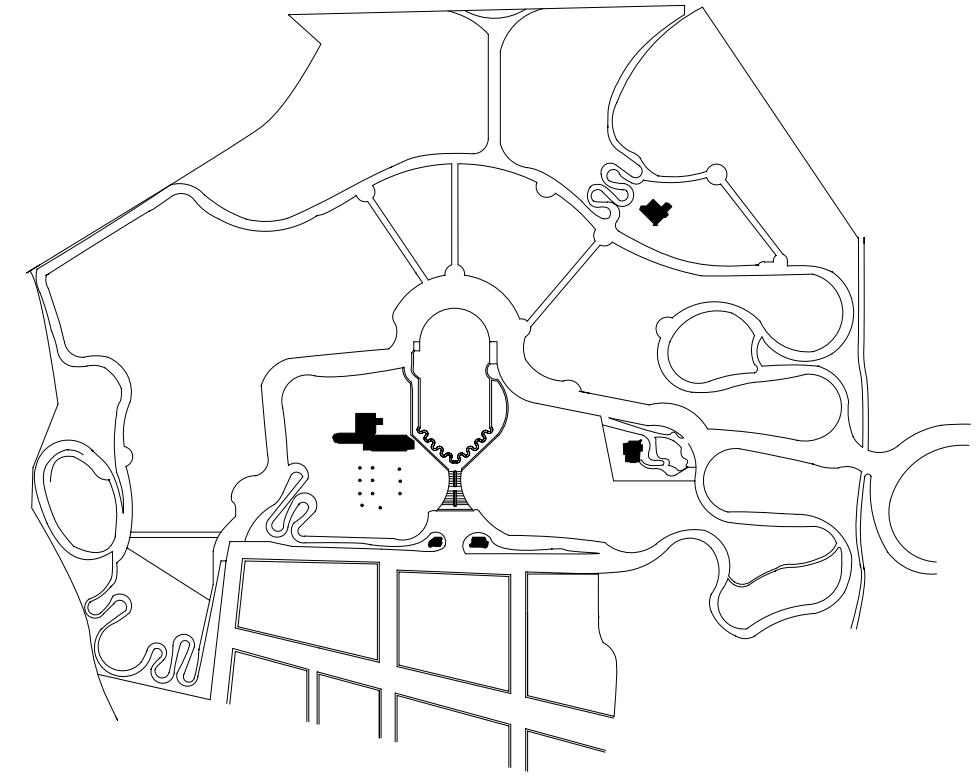

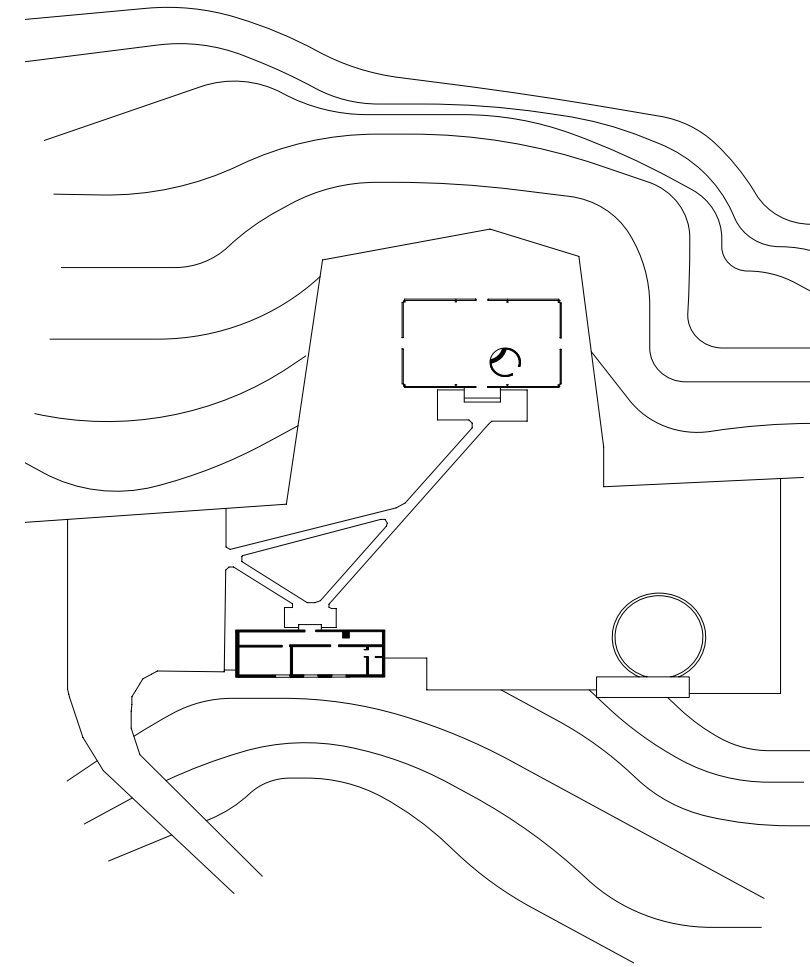

10 m

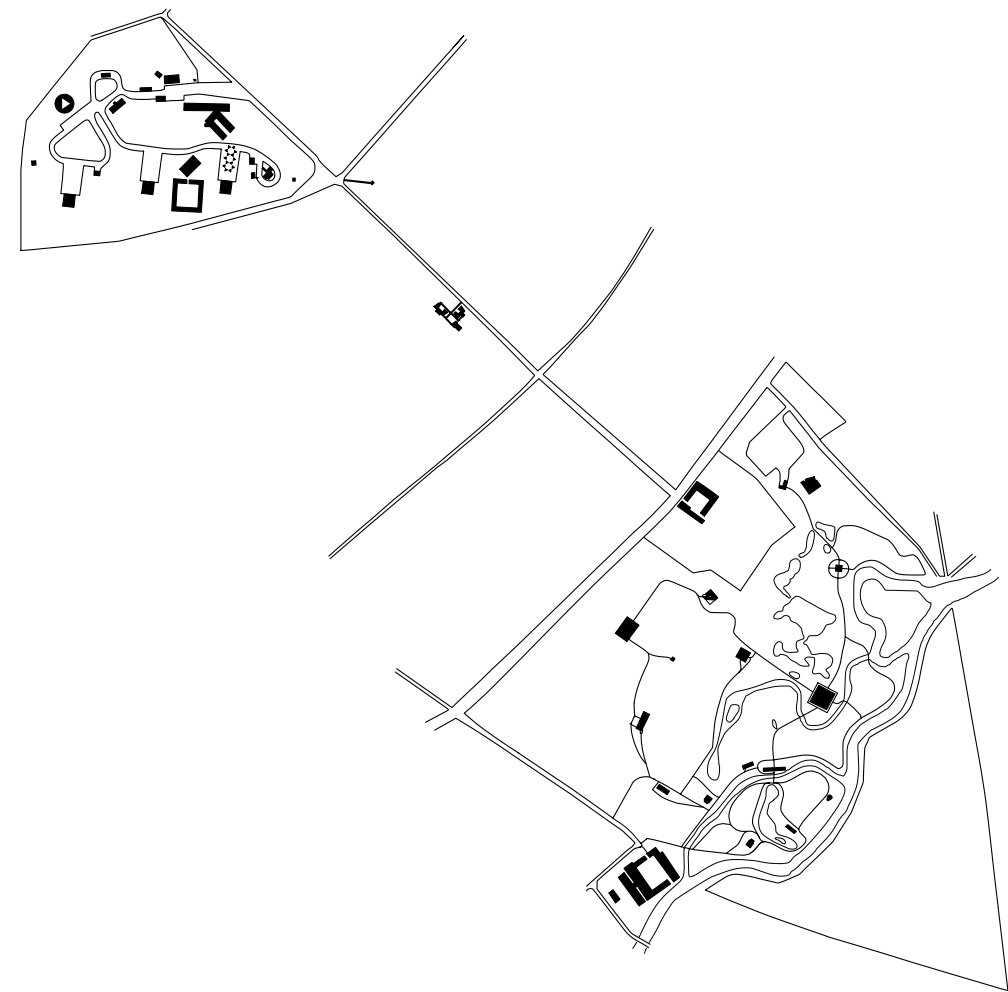

10 m

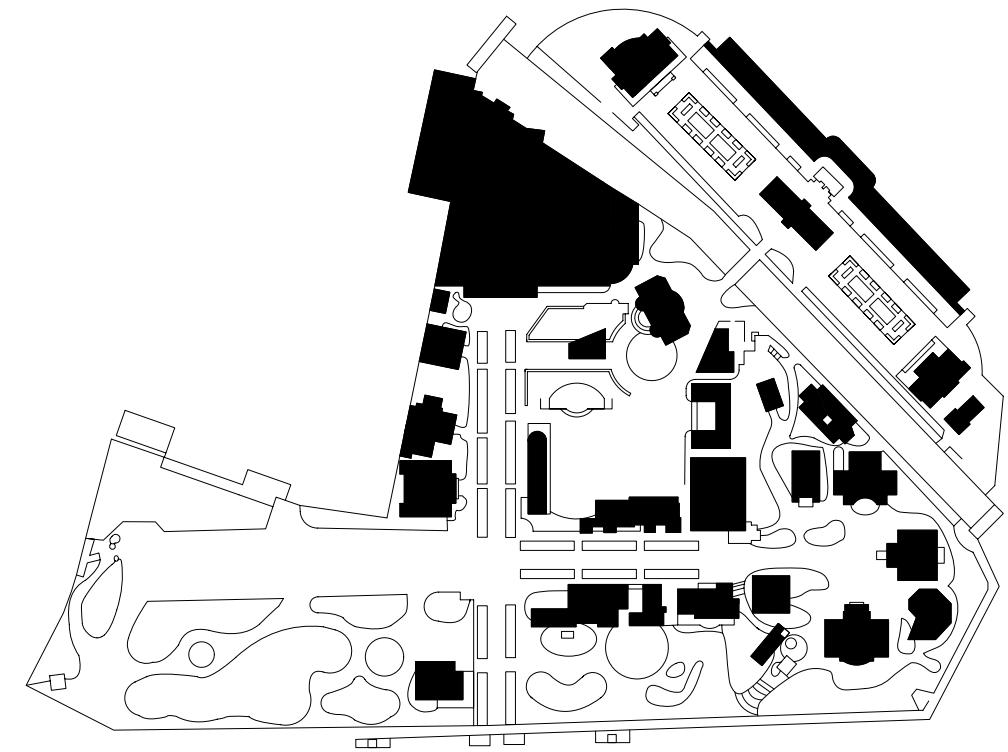

10 m



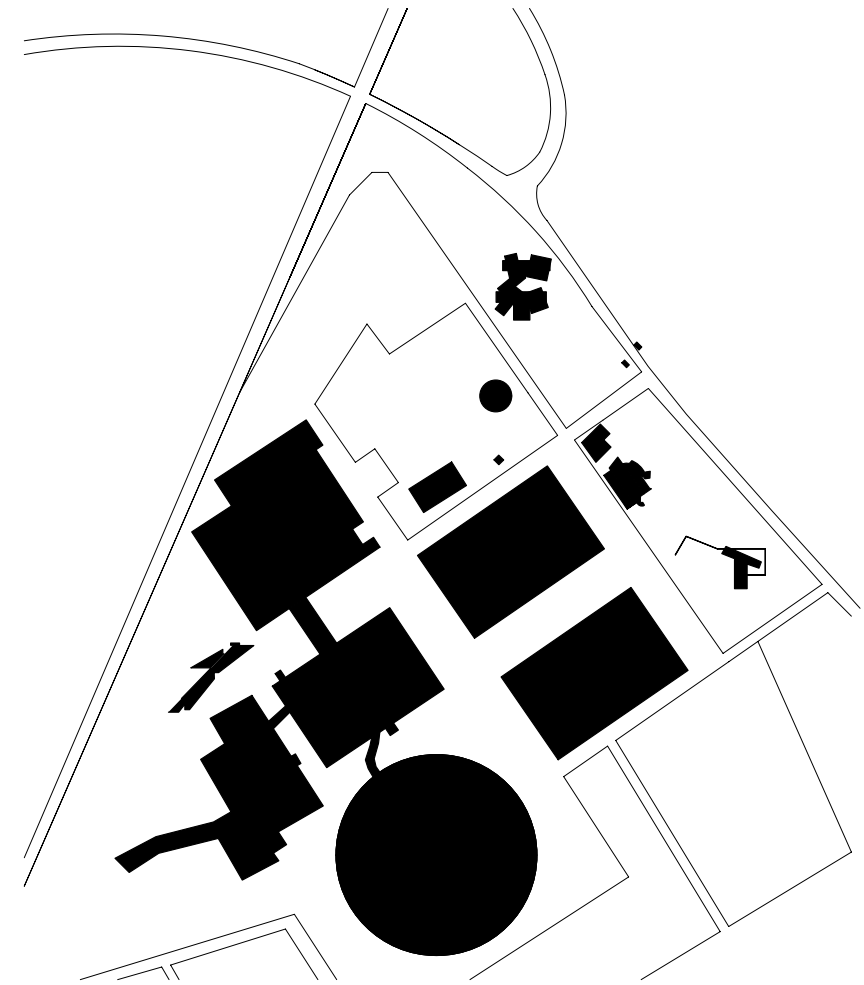

10 m

# LANDSCHAFTLICHE RAUMIDEE

Schindler House

Villa Müller

Barcelona Pavillon

Museum für Moderne Kunst

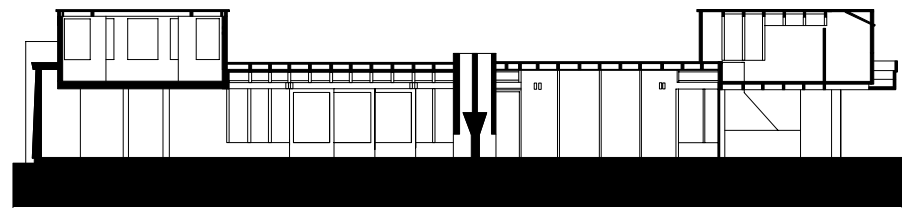

Landschaftliche Raumidee/ Schindler House

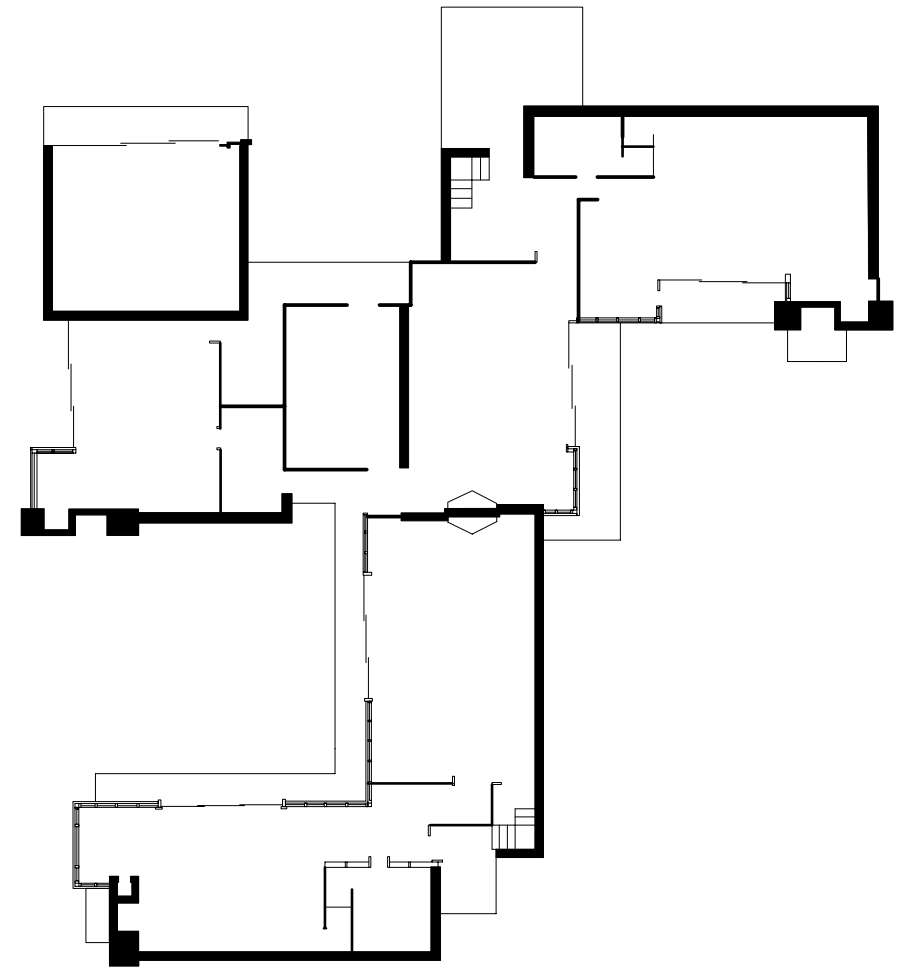

10 m

Rudolph M. Schindler 1921–1922 Los Angeles Erdgeschoss

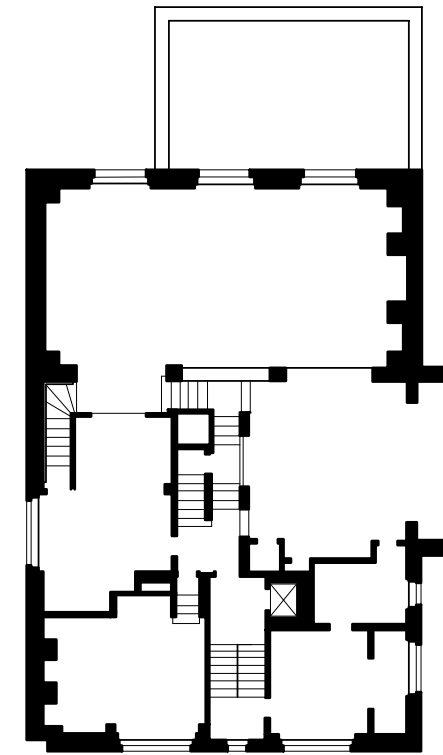
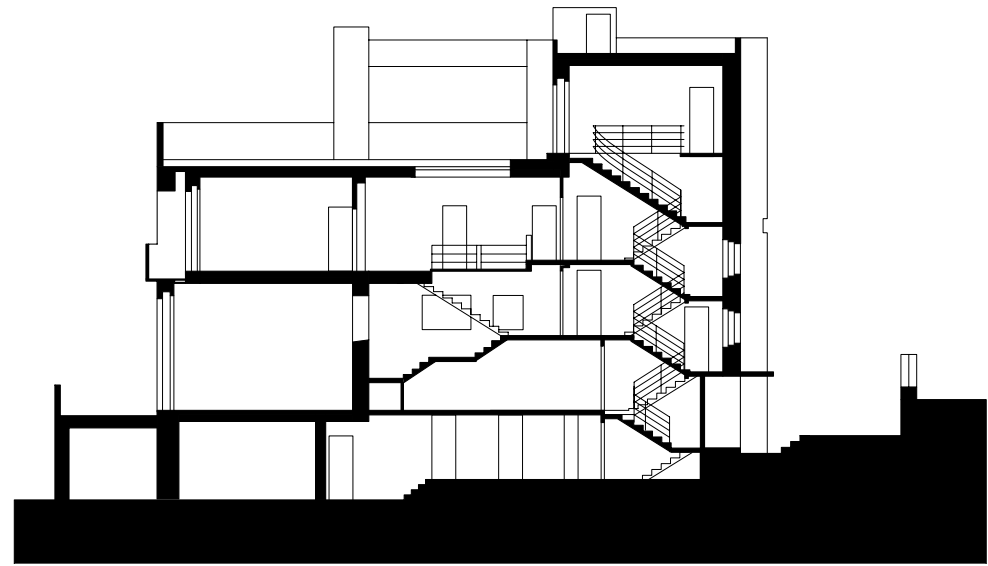

10 m

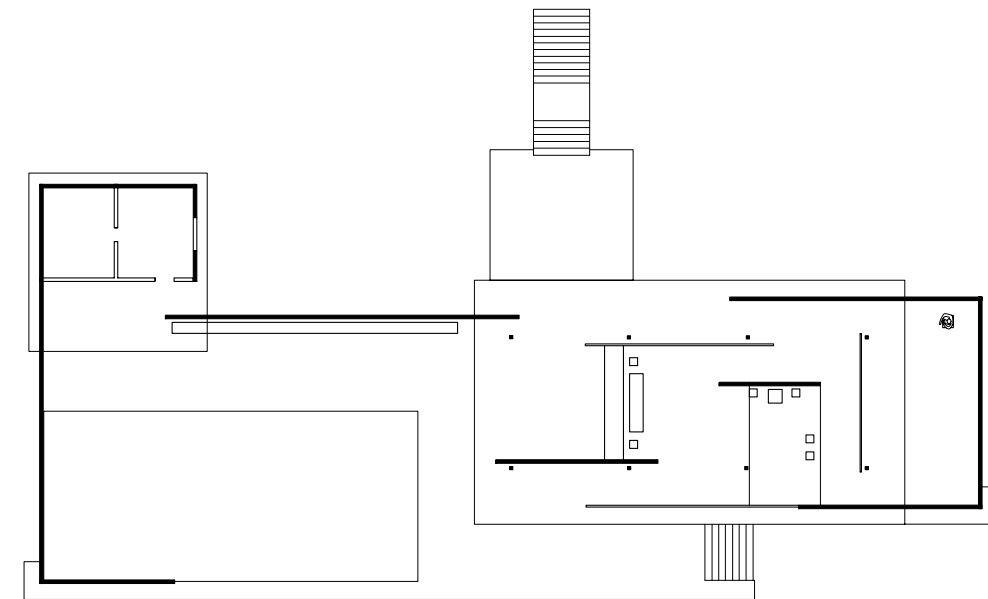
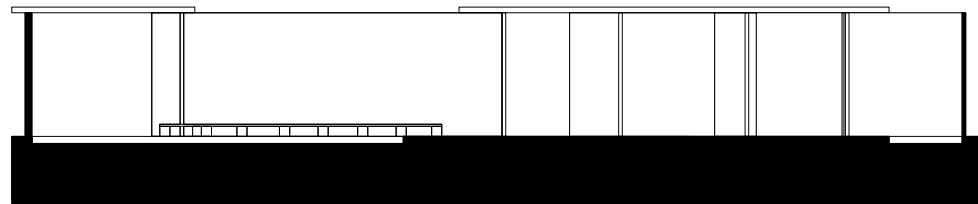

10 m

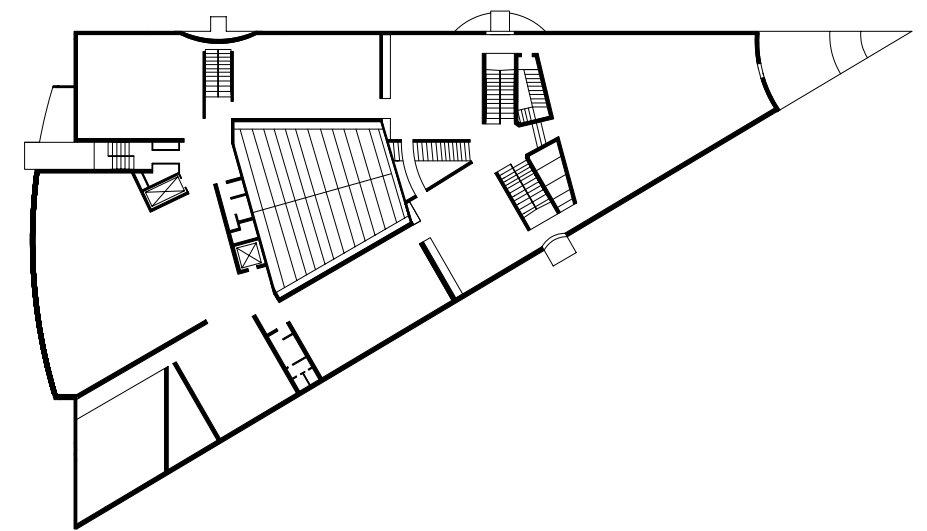
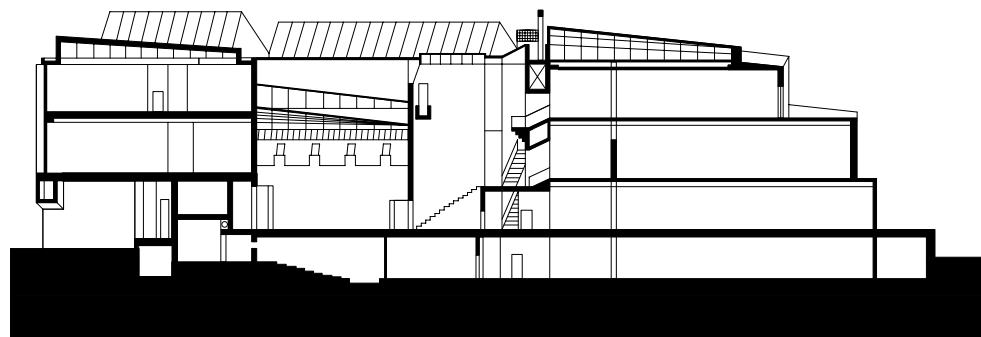

10 m

# STADTANALOGIE

Masterplan des Metropolitan Museum of Art

Städtisches Museum Abteiberg

Getty Research Institute

Deutsches Historisches Museum

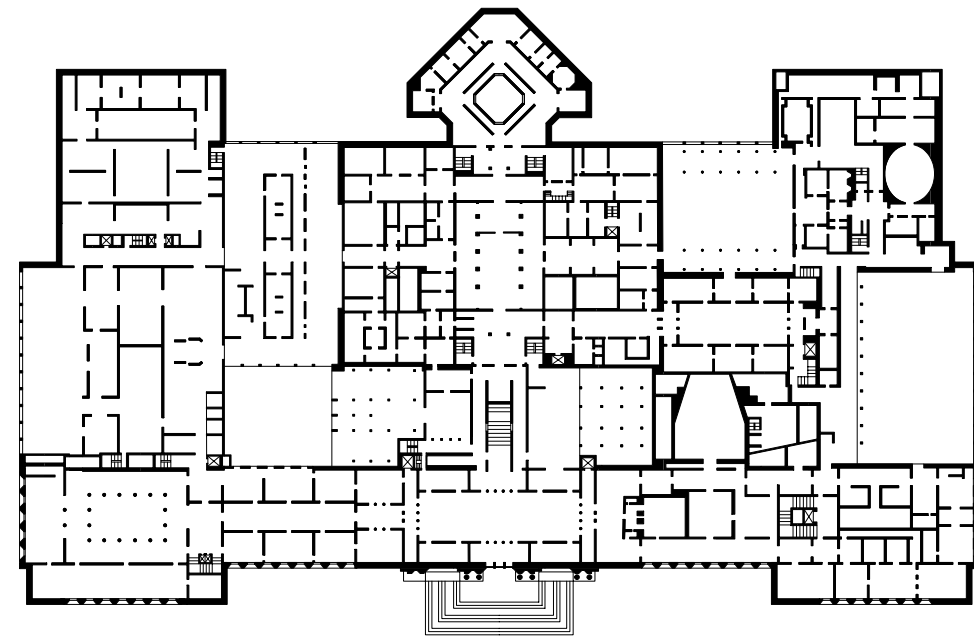

10 m



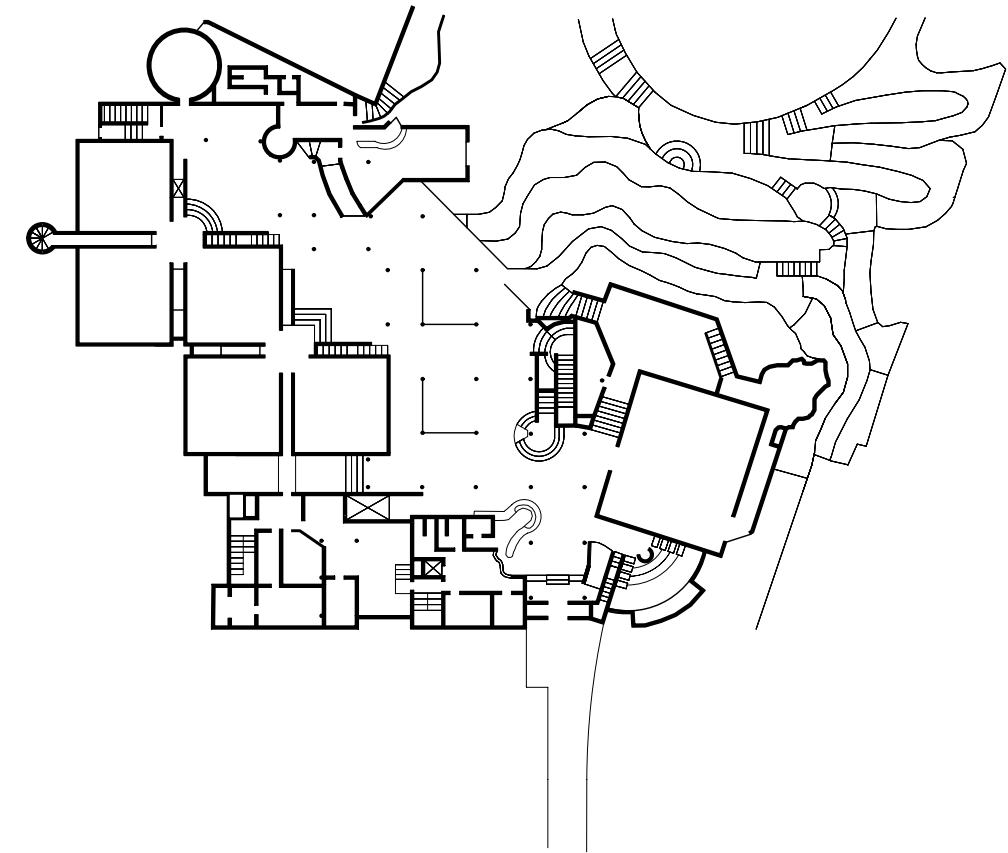
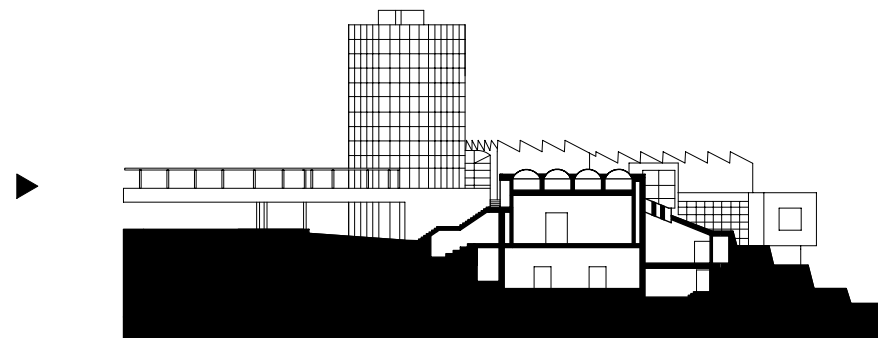

10 m

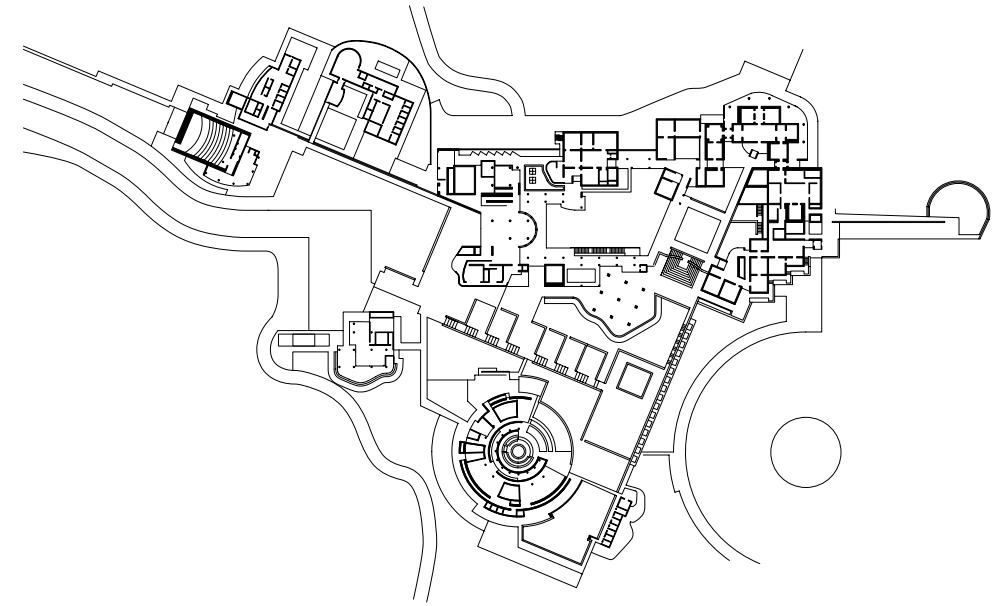

10 m

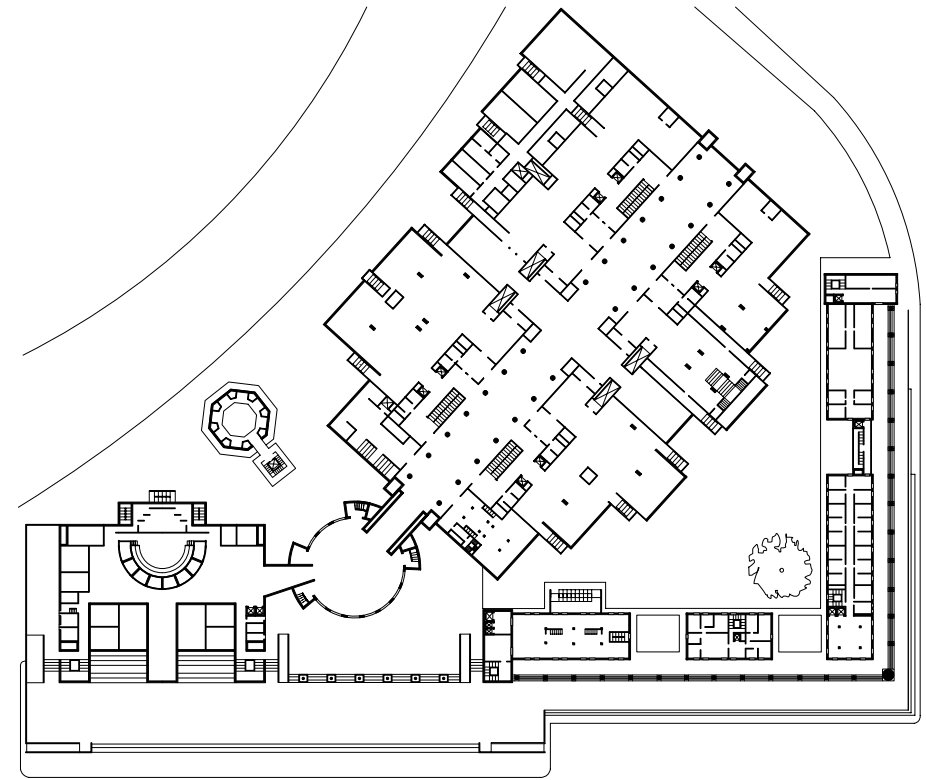
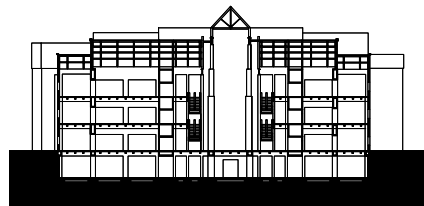

10 m

# **GEBAUTES MANIFEST**

**Secession**

**Goetheanum I**

**Pavillon de l'Esprit Nouveau**

**Haus Wittgenstein**

**Musée à croissance illimitée**

**House-Serie**

**Deutsches Architektur Museum**

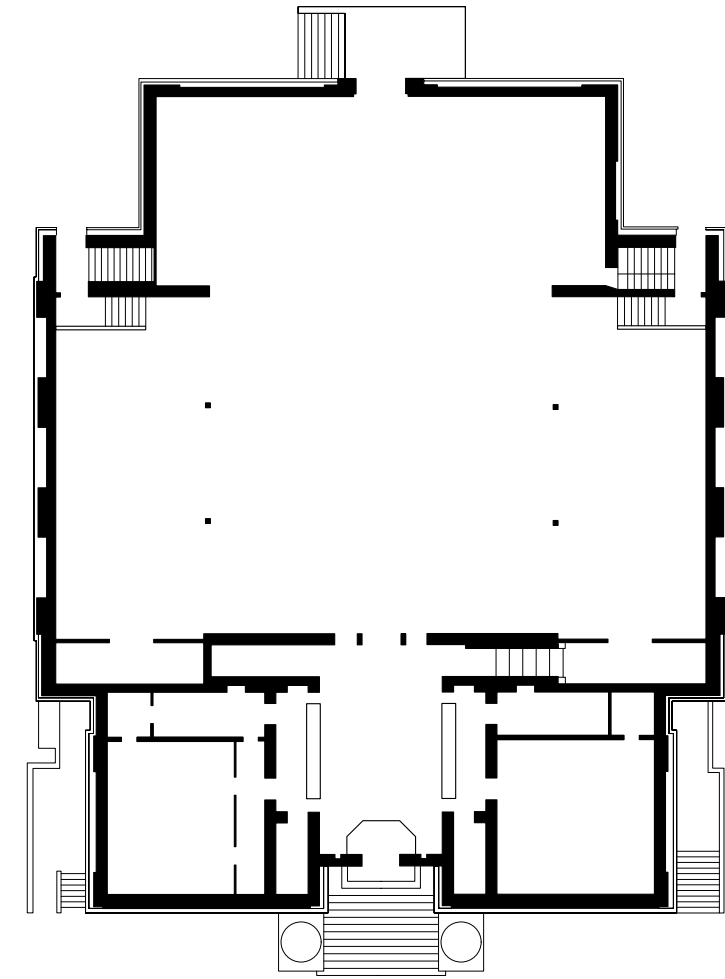
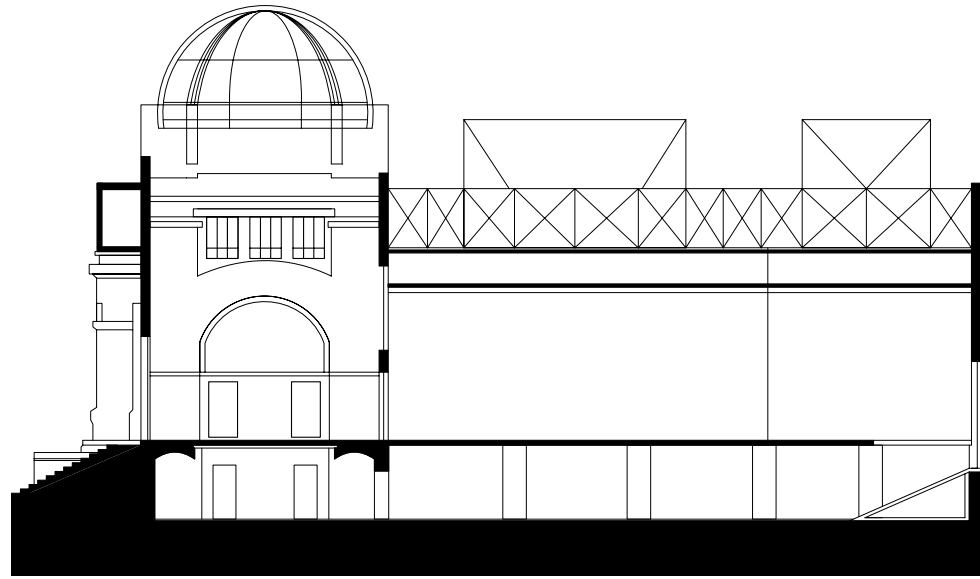

10 m

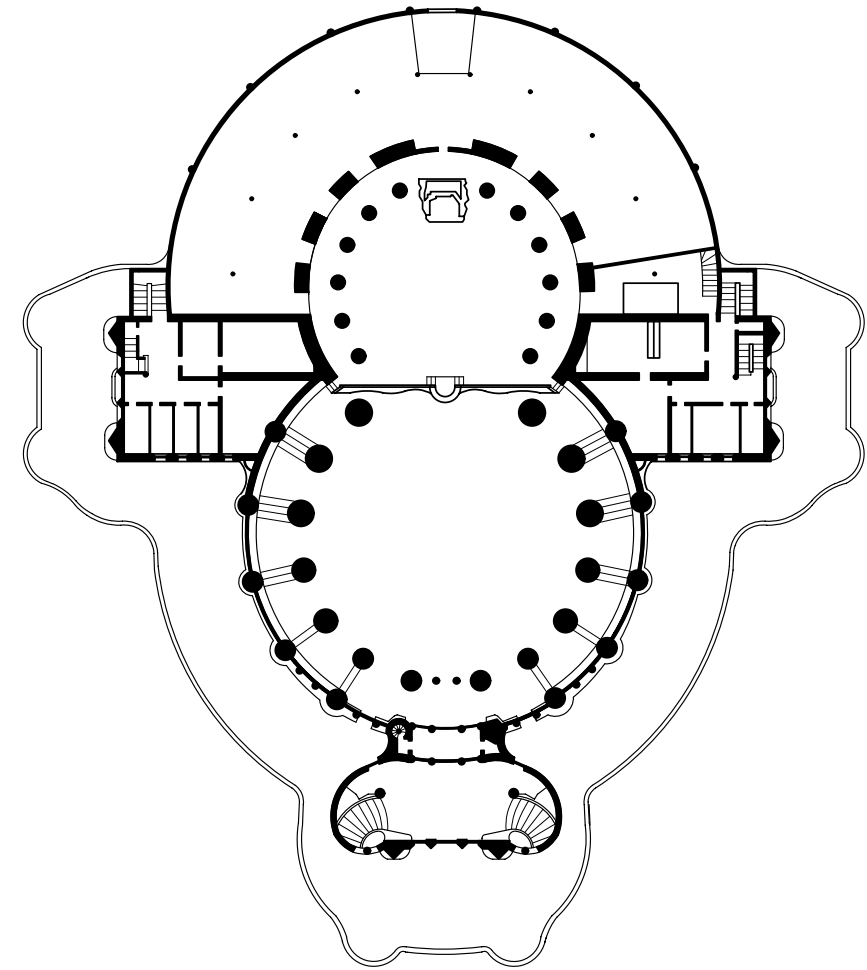

10 m

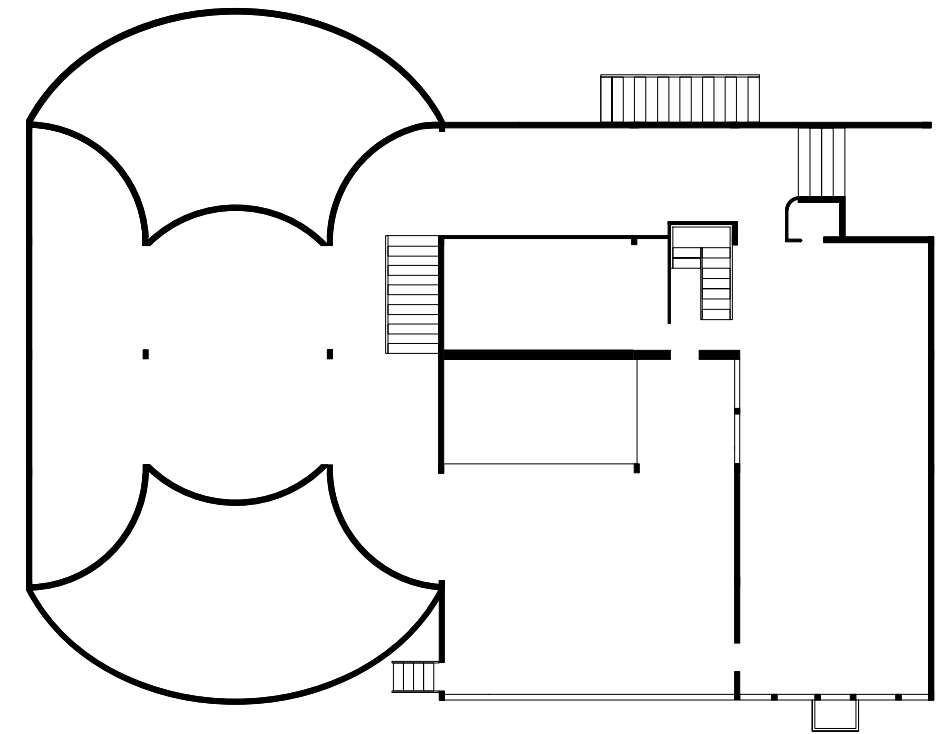

10 m

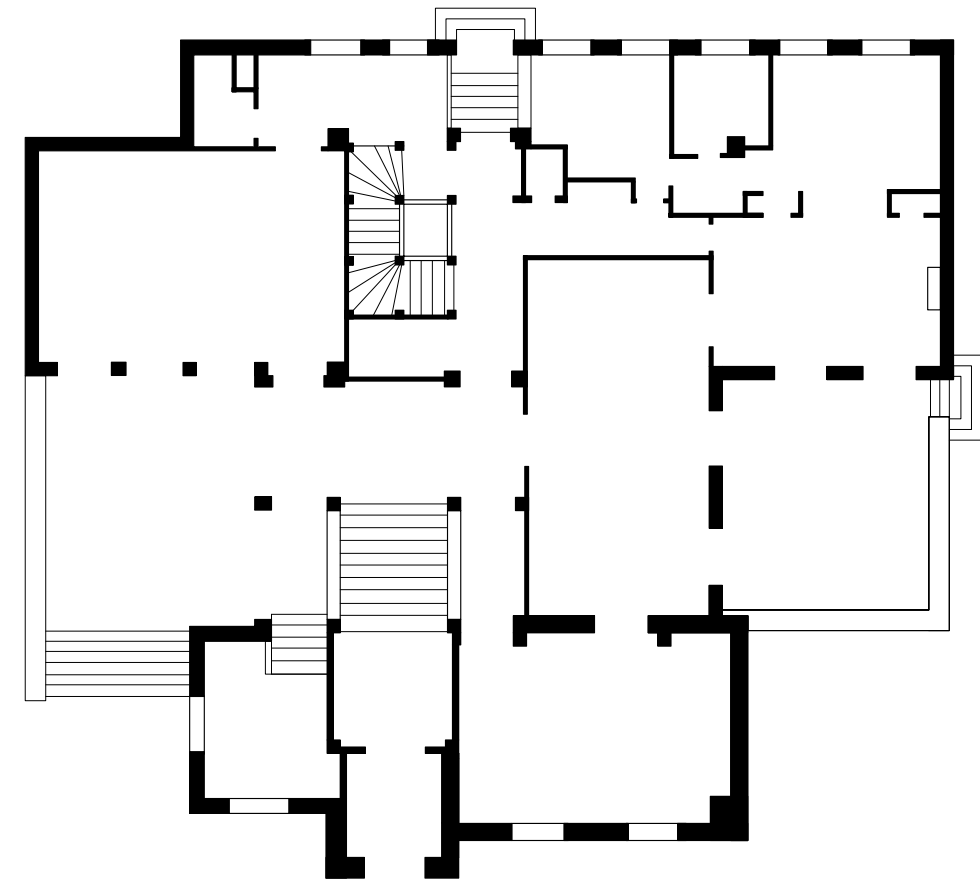
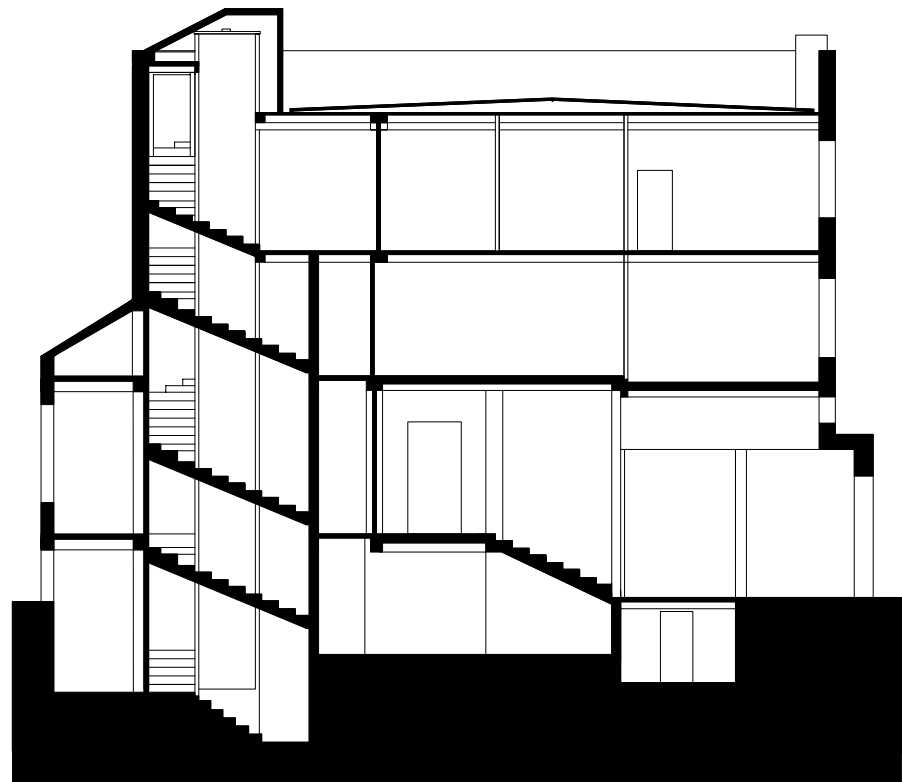

10 m



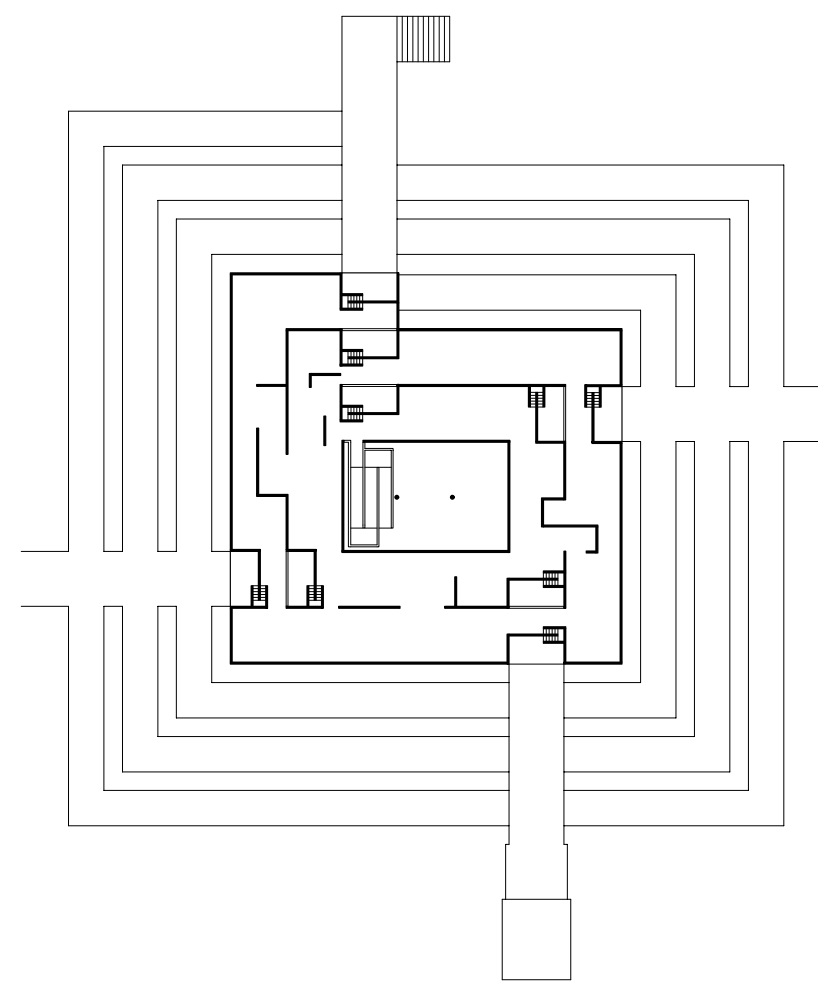

10 m

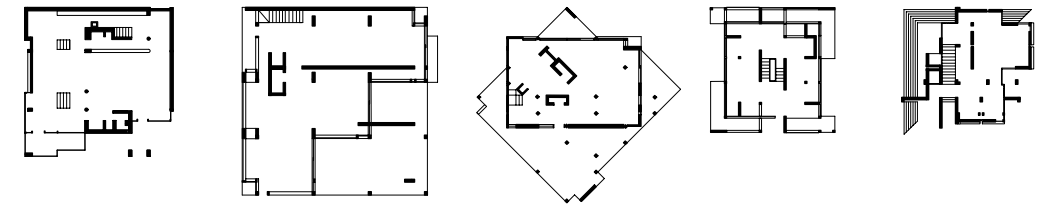

10 m

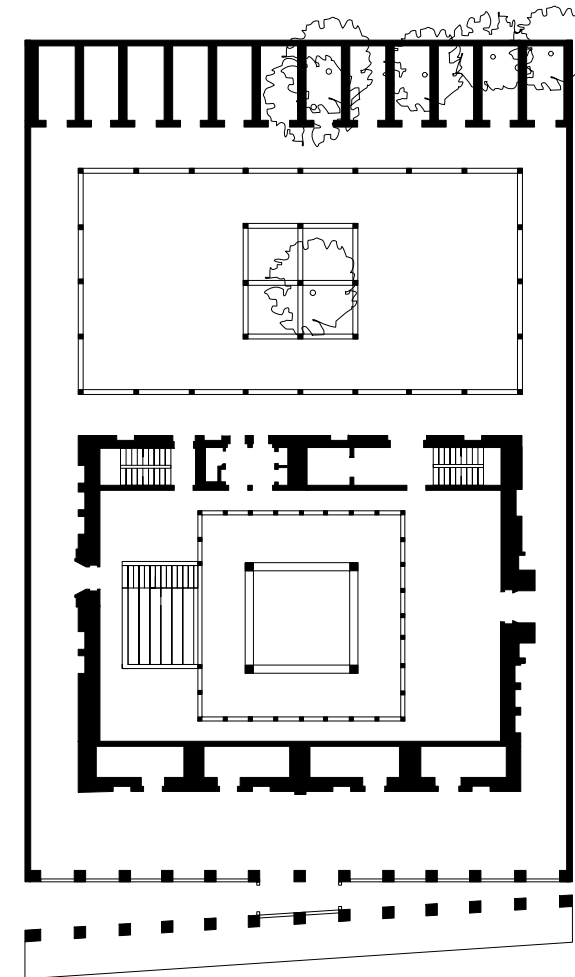
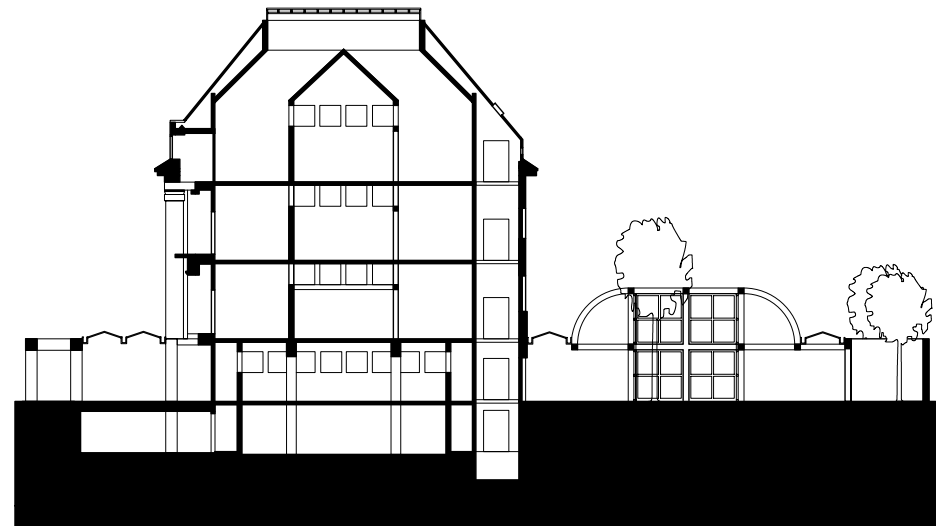

10 m



**Michaela Boschert  
Kilian Fabich  
Gloria Hasnay  
Valeska Höchst  
Johanna Hoth  
Kristina Kilian  
Hanne König  
Lisa Kuon  
Sophie Lichtenberg  
Lena Loy  
Felix Mittelberger  
Max Mütsch  
Friederike Nickel  
Marlene Oeken  
Nicolas Rauch  
Stefan Schulz  
Maxim Weirich**

Sonderausgabe des **Displayer**

(Hrsg.) Staatliche Hochschule für Gestaltung  
Fachbereich Ausstellungsdesign und kuratorische Praxis

**HfG Karlsruhe**  
Ausstellungsdesign und kuratorische Praxis

Die Publikation entstand 2011/2012 im Rahmen des  
Seminars "TYPEN - Ein Raumatlas" unter der Leitung  
von Prof. Wilfried Kuehn mit Nina S. Beitzen und Samuel Korn

Gestaltung  
Marlene Oeken

Produktion  
Michaela Boschert  
Gloria Hasnay  
Hanne König  
Sophie Lichtenberg  
Max Mütsch  
Marlene Oeken  
Maxim Weirich

Displayer, Ausstellungsdesign und kuratorische Praxis  
Staatliche Hochschule für Gestaltung  
Lorenzstraße 15  
76135 Karlsruhe  
[www.displayer-hfg.de](http://www.displayer-hfg.de) [displayer@hfg-karlsruhe.de](mailto:displayer@hfg-karlsruhe.de)

Copyright: Autoren und die Staatliche Hochschule für Gestaltung Karlsruhe, 2012

ISBN 978-3-930194-12-4

druckcooperative, Karlsruhe



# **EIN RAUMATLAS**